# PORT ANGELES OLYMPIC LEADER

WEBSTER PUBLISHING CO., PUBLISHERS. OFFICIAL COUNTY PAPER.

VOL. 29. NO. 36. PORT ANGELES, CLALLAM COUNTY, WASHINGTON. FRIDAY, SEPTEMBER 11, 1914. $1.00 PER YEAR


## TURN THE RASCALS OUT

### Jim Clark the Only "Office Holder" to Receive Endorsement at the Primary Election.

Tuesday's primary election seemed full of surprises. While the returns are considerably incomplete with Port Angeles first ward, Blyn, Forks, Mora, Port Williams and Pysht precincts still missing on the Republican vote and much more incomplete returns as to the other tickets, yet enough is at hand to give the result of the primary as to nominees. Only small votes, enough to insure the nomination of the candidates, were polled by the Progressives and Socialists, there being few or no contests in these parties. The double header first and second contests on the Democratic State ticket brought out an increased vote in the Democratic party, over two years ago. In a word a large number of Progressives and Socialists and some Democrats went into the Republican primaries because of the several contests of local friends running on those tickets and needing support.

There were six lively contests on the Republican ticket locally, and in these but one of the present county officials succeeded in being nominated. This one exception was Jas. F. Clark, commissioner of the Third district. A. A. Smith for state senator, C. L. Babcock for representative, Jas. Warren for auditor, J. E. Cochran for prosecutor, and Thos. Geisness for school superintendent, having no opposition, were, of course, nominated for those repective offices.

In the four cornered contest for sheriff, Harry C. Bishop wins by about 50 votes over his nearest competitor, Garfield Davis, Welch and Hopkins straggling on considerably behind.

Deputy Treasurer S. E. Stakemiller is apparently beaten for the nomination for county treasurer by Herbert Wood, a product of the city schools, though it will possibly take the official vote to definitely determine this.

Deputy Assessor Ray Haynes also meets his Waterloo in the primaries, being defeated for the nomination by E. A. Prickett, one of the local merchants, by a safe vote.

For county engineer, Frank Sullivan is denied his second half of the term by the Republicans refusing to renominate.

In the East End commisioner fight, Frank Lotzgasell is defeated for renomination by Jas. Dick by about fifty votes. The report is, however, that Commissioner Lotzgasell has received the Democratic nomination over the regularly-filed candidate J. A. Adams, and may if he so desires, make the race on that ticket.

In the Democratic primaries locally, Clarence Gehrke was an easy winner over Dick Owens, for county engineer. The other local candidates on this ticket, having no opposition, were of course, nominated. Prof. Robert A. Gilmore made the race for representative by stickers and was duly nominated. Others were witten in where vacancies occurred and it is said some will file and make the race.

But one candidate filed on the Progressive county ticket, W. J. Larkin for representative. During the last week, however, several conferences of local Progressives were held and on Saturday the following list was selected for those members of the party attending the primaries to write in: For representative, D. .D Huddleston; sheriff, Walter Goodwin; clerk, H. A. Campbell; auditor, D. L. Mitchell; treasurer, George H. Gale; assessor, Homer Hart; engineer, A. E. Pierce; city engineer of Sequim. These were nominated with the exception of J. W. Larkin for representative, and a few will possibly file and make the race at the coming election.

The Socialists having practically had their primary at a referendum vote among the membership some weeks ago, simply took part in the primaries Tuesday to comply with the law to get their candidates on the general election ticket. It is understood they will make a strong effort to land some of their ticket this fall.

The latest county totals on the contests are:

Sheriff—Bishop 543, Davis 489, Welsh 386, Hopkins 221.

Treasurer—Stakemiller, 719, Wood, 889. Includes 1st ward, old figures.

Assessor—Haynes, 632, Prickett, 762.

Engineer—Sullivan, 613, Remp, 848.

Commissioner, 1st Dist.—Lotzgasell, 207, Dick, 288, Port Williams and Blyn missing.

Commissioner, 3rd Dist.—No complete vote reported; Clark, 148, Morse, 125, Klaboe under 100.

In Clallam county, Hadley wins for Congress, on Republican ticket, Cotterill wins on Democratic in first choice vote for senator, but Todd carries county on total. Senatorial totals in this contest, with but half precincts in, give Todd 76, Cotterill 71. Turner 57, Black 37, Dege 18. The Progressive figures in are too indefinite and too few to make any deductions on the senatorial and congressional contests in Clallam county. As ncted above the Socialist candidates had no opposition in the primaries in any part of the state.

Ole Hanson won the Progressive congressional nomination over J. A. Falconer. Geo. Cotterill lost out on the Democratic ticket, it being still a matter of doubt whether Turner or Black is the winner. Chadwick, Mills and Crow were nominated for justices of the supreme court.

## CITY OF ANGELES EXCURSION TO EVERETT

### Base Ball Club and Marine Band to Be Guests of Honor.

The excursion last Sunday by the City of Angeles to Friday Harbor and the San Juan Islands was a splendid success in spite of the fact that the scenic beauty was marred more or less by the fog and smoke. About seventy-five enjoyed the trip and many of them said they would like to take it again when the weather was more favorable.

Next Sunday's excursion will be to the City of Smokestacks, Everett, and the steamer will leave at 9 a. m. The Angeles ball team will have a game with the Everett. Nonpariels and the Marine Band will go along to see that our boys are accorded proper respect and to inspire them to victory.

A big crowd is expected to attend and a good time is predicted for all.

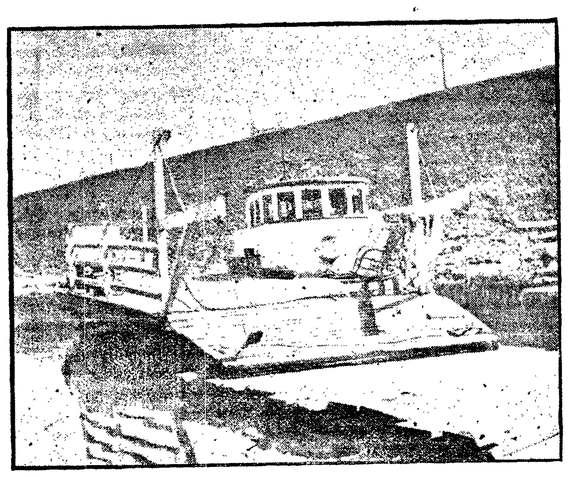

FERRY BEING BUILT FOR LAKE CRESCENT RUN.

## "REVITALIZED," THE WORD

### Commercial Club Adopts New Plan and Injects New Blood into the Board of Directors.

From now on the Port Angeles Commercial Club will hold a regular monthly meeting on the first Monday evening of each month, at which therewill be full reports of the work there will be full reports of the work accomplished during the preceeding month. The Board of Directors will meet on the second and fourth Monday. This was decided at the adjourned regular meeting of the Club held on Wednesday evening, which was attended by no less than fifty men. President Kirschberg was in the chair and there was lively discussion and much fine spirit displayed by the members present throughout the session, which closed before 10:30 o'clock.

The chief business of the meeting was the consideration of the special committee's report recommending a plan of systematizing the work of the Club, and the annual election of the Board of Directors of fifteen members. D. J. McCarthy delivered a stirring talk on the subject of increasing the power and influence and efficiency of the Club and the necessity of getting every progressive resident, business man and property owner enrolled in its membership, so that the Club shall become what it has every right to be, the only thoroughly representative business organization championing all the best interests of Port Angeles and Clallam county.

The following members were elected by unanimous vote as the new Board of Directors, on motion of John C. Hansen: J. I. Kirschberg, Dr. D. H. Craig, Thos. T. Aldwell, E. J. Walton, Fred C. Farmer, K. O. Erickson, J. W. Lindsay, W. J. Ware, Lewis Levy, Maurice Fisher, S.J. Lutz, Peter Grubb, Benj. N. Phillips, John Cain and D. J. McCarthy. The Board will meet next Monday evening to organize and elect officers for the ensuing year.

Secretary Teck and the special committee of five members appointed September 2, including Dr. Craig, Fred C. Farmer, D. H. Fry, Benj. N. Phillips and Thomas T. Aldwell, submitted a complete set of recommendations looking toward a business-like management of the Club. This report included a list of standing committees of five members each, except that on taxation and city and county affairs which is to have nine members as follows: Membership, finance, house and property, statistics, publicity, exhibits and fairs, inddustries, logged-off land and settlement, transportation and harbor, celebrations and excursions, entertainment and receptions, resolutions, taxation and city and county affairs.

At the suggestion of Mr. Muck a committee of five on local trade was added to the list of permanent committees. Three members of each committee are to be appointed at first and the remainder at the first meeting of the Directors next December.

The entire report of the committee was adopted without further amendment. It provides among other things that the Directors are authorized to appoint a Board of Advisory Directors of not to exceed five members; that membership dues shall be $2 per month, payable monthly in advance, or $20 a year if paid in advance; that the publisher or editor of each Clallam county newspaper be an active

Continued on page 4.

### BAND CONCERT TONIGHT

The Port Angeles Marine Band will give a free concert tonight at 8 o'clock, presumably on Front street. The "cosmopolitan" band will render the latest marches and song hits on which they have been practicing the last few weeks. From the appreciation the Bellingham people showed on the band's visit to that city the 30th, the citizens of Port Angeles should feel proud of such a band and we can but expect that everyone who has the time to spare should utilize those few moments in listening to some good music.

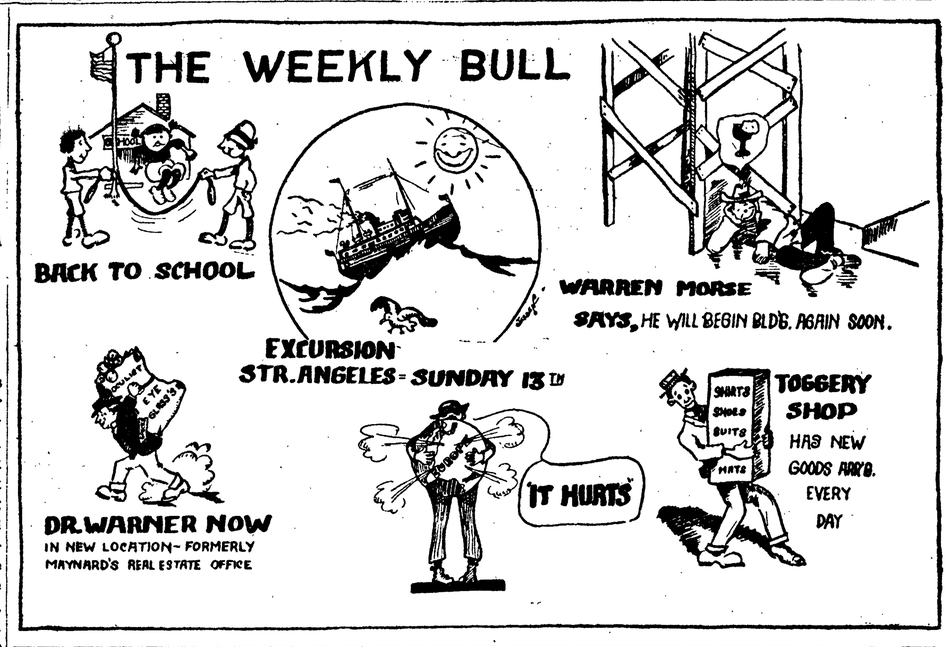


## 75c ROUND TRIP TO TOWNSEND

### Special Rates on Account of Olympic Peninsula Fair; Big Speed Program Tomorrow.

Over 150 took advantage of the Sioux's excursion to Seattle last Sunday to spend a few hours in the city, either to see the ball game, visit old friends or take in the many sights. It was a jolly, good natured crowd and everybody had a good time, appreciating the fact that it was the cheapest trip they had ever taken to Seattle.

Next Sunday they will run a special excursion to Port Townsend for 75 cents the round trip, and giving one seven hours in which to visit or run about.

Excusion parties from Seattle have been going to Townsend all summer. many of them taking lunches and eating in the beautiful Chetzemoka Park, the pride of the Civic Club of Port Townsend and all of its citizens.

The Sioux is also selling special round trip tickets to the Townsend Fair good from now until the 14th.

## SPLENDID ATTRACTION FOR OPERA HOUSE

On Thursday, Sept. 17th, the theater patrons of the city will have the opportunity for the first time of seeing and hearing the renowned Orpheus Road Show. This well known company comes here under the direction of Mr. L. J. Quaglietti, the theatrical magnate of British Columbia

The attraction comprises a company of high class vaudeville artists, and include Enid & Chas, tango and novelty dancers; Reynolds & Hart, in songs and dances; Charlie Good, Scotch comedian; Arthur Lynn, golden tenor; Prof. Mental, magician; and Hercules King of Strong Men. All the acts are the best in their line and the patrons are assured of a high-class vaudeville show at popular prices. The show will be here for three days and no doubt will be greeted with bumper houses, as it is seldom indeed that an attraction of such a well known reputation visits the city.

## GEO. D. CONGER TO SPEAK HERE SUNDAY

Geo.D. Conger, state superintendent of the Anti-saloon League, will be here Sunday and in the absence of Rev. Phillips of the First Methodist Church, who is attending conference, will address the congregation at 11 o'clock in place of the usual morning service. Mr. Conger was formerly superintendent of the League in Texas and is recognized as a man of exceptional ability, whom all will be pleased to hear. Regular services in the evening.

## OLYMPIC-LEADER INAUGURATES WEEKLY CARTOON SERVICE

The Olympic-Leader is glad to announce to its readers this week, that it has secured the services of Mr. Jessen, the cartoonist and author of the Weekly Bull, which has amused and and entertained the public all summer as displayed in the window of Harrington's Cigar Store. Mr. Jessen has a keen sense of humor and the ability to ably express himself in pictures which are more forceful than words. We hope this added feature to our paper will prove entertaining and interesting to our many patrons.

## "KATHLYN" AND "FANTOMAS"

### Dream Management Secures Great Attractions, Including Wonderful Animal Pictures

Adventures of Kathlyn, a sensational serial story by Harold MacGrath, will be shown tonight and every other Friday to patrons of the Dream. Each of this wonderful series of photo plays is complete in itself but all are interlocked in interest. Kathlyn has leopards for pets and lions for playmates, and her adventures in wild lands pile up a series of experiences most realistic and exciting.

Every Monday night the famous detective stories, "Fantomas," in 4 and 5 reel shows will be exhibited for only 5 and 10 cents. The manager claims this in one of the best pictures he has ever seen.

Next Wednesday will begin another of the Famous Player series entitled "The Brute."

With these new attractions the Dream now has films from three of the leading companies in the country, each of whose productions are masterpieces in their line. To these will shortly be added the Universal Film Co's presentation of Louis Joseph Vance's thrilling story "The Trey O'-Hearts," which is said to be even more than remarkable—simply extraordinary.

### RECEPTION FOR TEACHERS

The Parent-Teachers' Association will give a public reception next Monday evening in the H. S. auditorium to the city teachers. All patrons of the school are cordially invited to attend and make the acquaintance of the teachers, as many of them are strangers in a strange land, and will appreciate any kindness or hospitality that you can extend to them.

On account of the primary election Tuesday there was no meeting of the city council that night, but they met in special session Thursday afternoon and ordered the street Supt., under the supervision of the engineer, to plank Front street from Chase to Albert with 4x12 by 16 inch planking.

The Olympic Hot Springs have been crowded with guests all summer and business seems to be increasing this month instead of decreasing.

D. D. Huddleson is building another bungalow over on Pine Hill.

## AFTER MANY WEARY YEARS

### High Bridges Cut Every Hill Out of the Port Crescent-Eden-Port Angeles Road.

The contractors on the new permanent highway from the lower Elwha bridge to a connection with the Port Crescent-Piedmont road have been making good progress of late and prospects appear fair for completion before the rainy season sets in.

The first section, commencing at the end of the approach to the new steel bridge, is being built out of the Highway Fund under the supervision of the State. It gives a better grade thru the timber as well as filling the deep cut just east of C. C. Bradshaw's place, and continues on to the Eden Valley corner with a heavy fill across the swamp. It is a marked improvement, although the old road was not so bad as the county's dirt roads go.

From the cross road on thru Eden there is something less than a mile of narow side-hill road, little more than a succession of holes which the rainy season will make impassible, unless the state highway commissioner will consent to a practical interpretation of the law, which provides that the HighwayFund shall only be available when a mile or more of road is built. There will be about $4,000 left in the Highway Fund after the first section is paid for, and it is believed this will be sufficient to connect up with the county's work further west, which is being paid for out of the General Road and Bridge Fund.

At Fresh water creek, a short distance beyond the Eden school house, Sandy Thompson has nearly completed a 240-foot bridge, having a maximum height of 65 feet. It is almost identical with the new high bridge at Lee's creek and cuts out the last deep gulch on the road. From this point on the new highway is practically straight and almost level, while the old road, portions of which are still in use, winds around between the cedar stumps, being mostly broken corduroy clear out to the Joyce mill.

There being no gravel available at the western end of the improvement, it is likely arrangements will be made with the railroad to deliver at one or two points along the line near Joyce. As the steam shovel is now working in a gravel cut, the cost should not be prohibitive. If this portion be gravelled this fall, the ranchers interested will have to do the hauling, holding up their bills for same until next year, as there are no funds available for the purpose.

L. A. Strobel stole a march on his friends last week and went over to B. C. returning with a wife. He wears a most contented smile and looks ten years younger. May his happiness increase as the years roll by.

The Rebeccas will give a whist tournment and social at the I. O. O. F. hall Thursday evening, September 17. Everybody invited.

# ANGELES TEAM GOOSE-EGGED

### Barry of Jaffe's Strikes Out Seventeen Men and Gives One Lone Hit.

Last Sunday afternoon the Angeles baseball team fell for the fifth defeat of the season at the hands of the Jaffe nine. Many of the local followers and rooters thought that the Angeles boys, strengthened as they have been, could turn the trick on the visitors and really, up to the sixth inning, it looked like win for Angeles. The real dope is, however, that the Jaffe team plays ball a little faster than our boys and the reason for this could be stated that they play more ball and are therefore in form most of the time. It seems to be a fact that some of our boys have the habit of burning the candle at both ends on Saturday nights. This could easily be remedied and is the only comment to be made. No man can play ball on Sunday and have a good batting eye as long as he has had no sleep or rest.

The first five innings were played in Major League style and it was in these innings that Barry, of the visitors, made the greater majority of his strikeouts Hooker also pitched ball in professional style and coupled with the good support behind him retired the side in one, two, three order for the first half of the game.

The last half of the fifth inning opened up with venerable Reardon at the bat. He hit the second ball pitched to right field for the only hit of the game, on the Angeles side. He was advanced to second when Corbett walked and was thrown out at third as Best hit a measly bunt to Barry. Reardon and Powless were the only two players to reach second base, out of the nine of our local boys.

In the sixth inning Hooper started the fireworks when he hit to Powless, who booted the ball and Hooper was safe on first. White hit safely to center and Hooper went to third. Ingersol then placed one in right and Hooper scored. Anderson struck out. Spanger hit to Babbett, the ball bounced and hit his chest and Spanger was safe at first. With three men on bases, Catcher Lee singled to center and White and Ingersol scored. The side was then retired. When the home boys got together and Barry and Kelchner hitting to Dompier were thrown out at first.

The seventh inning opened up with Taylor at the bat. He hit a hot liner to center and took second when Best threw low to Riley. Hooper hit the ball safely thru Powless and Taylor scored. White hit for two bases, but Hooper was not fleet of foot and did not manage to score on the play. Ingersol was out, Powless to Riley. Anderson struck out. Hooper was caught napping off third.

Spanger struck out as an opener for the eighth round. Lee hit for two bases. Barry hit to Bayton at second and was thrown out at first. Kelchner was safe on first when the ball got away from Powless. Hooper hit to right. Kelchner stole second. Lee scored on Hooper's hit to right. White sent another run across when he hit to left and Kelchner run across the pan. Ingersol flied out to Mitchell.

Hooker kept his hits scattered thru the fray and in the ninth inning showed his strength by striking out Anderson. Spanger tapped the ball and was out, Bayton to Riley. Lee hit safely to right, and stole second. Barry was at the bat. Lee tried to steal again and Powless caught him at third.

Dompier made a sensational catch in the fourth inning, running towards Corbett and catching the ball three inches above the ground.

The Angeles nine will journey to Everett Sunday. They will play the well known Nonpariel baseball team of Everett. These boys are of about the same strength as the Bellingham nine and our boys will doubtless have to put up a brave fight. The official score:

| Jaffe & Co. | AB | R | H | PO | A | E |
|---|---|---|---|---|---|---|
| Kelchner, 2b | 6 | 1 | 0 | 0 | 1 | 0 |
| Taylor, 3b | 5 | 1 | 1 | 2 | 1 | 0 |
| Hooper, cf | 4 | 1 | 1 | 0 | 0 | 0 |
| White, 1b | 4 | 2 | 2 | 6 | 0 | 2 |
| Ingersol, lf | 4 | 1 | 2 | 1 | 0 | 0 |
| Anderson, ss | 4 | 0 | 0 | 0 | 0 | 0 |
| Spanger, rf | 4 | 0 | 0 | 1 | 0 | 0 |
| Lee, c | 4 | 0 | 2 | 17 | 0 | 0 |
| Barry, p | 4 | 0 | 0 | 0 | 2 | 0 |
| Totals | 39 | 6 | 8 | 27 | 4 | 2 |

| Port An. | AB | R | H | PO | A | E |
|---|---|---|---|---|---|---|
| Powless, ss | 4 | 0 | 0 | 6 | 2 | 2 |
| Babbett, 2b | 3 | 0 | 0 | 0 | 0 | 2 |
| Bayton, 2b | 1 | 0 | 0 | 1 | 3 | 0 |
| Bayton, lf | 2 | 0 | 0 | 2 | 0 | 0 |
| Clark, lf | 1 | 0 | 0 | 1 | 0 | 0 |
| Riley, 1b | 3 | 0 | 0 | 9 | 0 | 2 |
| Reardon, rf | 3 | 0 | 1 | 1 | 0 | 0 |
| Corbett, c | 2 | 0 | 0 | 6 | 0 | 0 |
| Best, cf | 2 | 0 | 0 | 0 | 0 | 0 |
| Mitchell, cf | 1 | 0 | 0 | 0 | 0 | 0 |
| Dompier, 3b | 3 | 0 | 0 | 1 | 5 | 0 |
| Hooker, p | 3 | 0 | 0 | 0 | 2 | 0 |
| Totals | 28 | 0 | 1 | 27 | 12 | 6 |

By Innings

| | | | | | | | | | | |
|---|---|---|---|---|---|---|---|---|---|---|
| Jaffe & Co. | 0 | 0 | 0 | 0 | 0 | 3 | 1 | 2 | 0 | —6 |
| Hits | 0 | 0 | 0 | 1 | 0 | 2 | 1 | 3 | 1 | —8 |
| Port An. | 0 | 0 | 0 | 0 | 0 | 0 | 0 | 0 | 0 | —0 |
| Hits | 0 | 0 | 0 | 0 | 1 | 0 | 0 | 0 | 0 | —1 |

Summary: Earned runs—Jaffe, 3. Two-base hits—White, Ingersol. Sacrifice hits—Kelchner, Best. Stolen bases—Powless, Ingersol (2), Kelchner, White, Anderson. Double plays—Dompier to Riley, Kelchner to White. Struck out—by Barry, 17; by Hooker, 6. Base on balls—off Barry, 1. Umpires—Cathcart and Johnson.- Attendance, 500.

## TO THE PUBLIC

Port Angeles, Washington.
September 7th, 1914.

The Port Angeles Transportation Company is engaged in the business of operating the steamer "City of Angeles" between Port Angeles and Seattle and Wayports. In carrying on the business of this company we have extended fair and courteous treatment to every one including our competitors and believe that we are entitled to the same consideration.

In order to bring to the attention of the people of Clallam county our business and our Steamboat we caused to be printed a modest placard announcing our schedule and rates on the steamer "City of Angeles" and caused the same to be posted in public places thruout the county. In doing this we know that we were not trenching upon the right of any one and were doing only what every business, including our competitors commonly resort to.

Our competitors, not satisfied with the advantage which is theirs by reason of unlimited resources and a large fleet of steamboats, has endeavored to defeat our efforts to advertise our business and has thru its agents and servants caused to be torn down and destroyed our advertising matter posted thruout the county and has substituted in place thereof their own.

It is a matter of great regret that we are compelled to take this means of announcing to the public such unfair methods and we submit that we have a just cause of complaint when they seek to deprive us of the benefit of advertising our business.

Respectfully submitted,
The Port Angeles Transportation Co.
ALFRED FILION, President.


# Balmacaan Raincoats

## FOR LADIES AND GENTLEMEN

A fine line of these popular coats in a wide range of colors

## Complete Stock of Gents' Furnishings

Ladies' and Gents' Tailoring

A big line of Fine Woolens for Fall and Winter

Cleaning and Pressing

We are experts and never fail to give complete satisfaction

**Phone 230**

# C. A. & WM. FILION

Kuppler New Brick Block, Laurel Street



**Diarrhoea Quickly Cured.**

"I was taken with diarrhoea and Mr. Yorks, the merhant here, persuaded me to try a bottle of Chamberlain's Colic, Cholera and Diarrhoea Remedy. After taking one dose of it I was cured. It also cured others that I gave it to," writes M. E. Gebhart, Oriole, Pa. That is not at all unusual. An ordinary attack of diarrhoea can almost invariably be cured by one or two doses of this remedy. For sale by all dealers.



# EXCURSION

# TO EVERETT City of Smokestacks

**$1** Round Trip

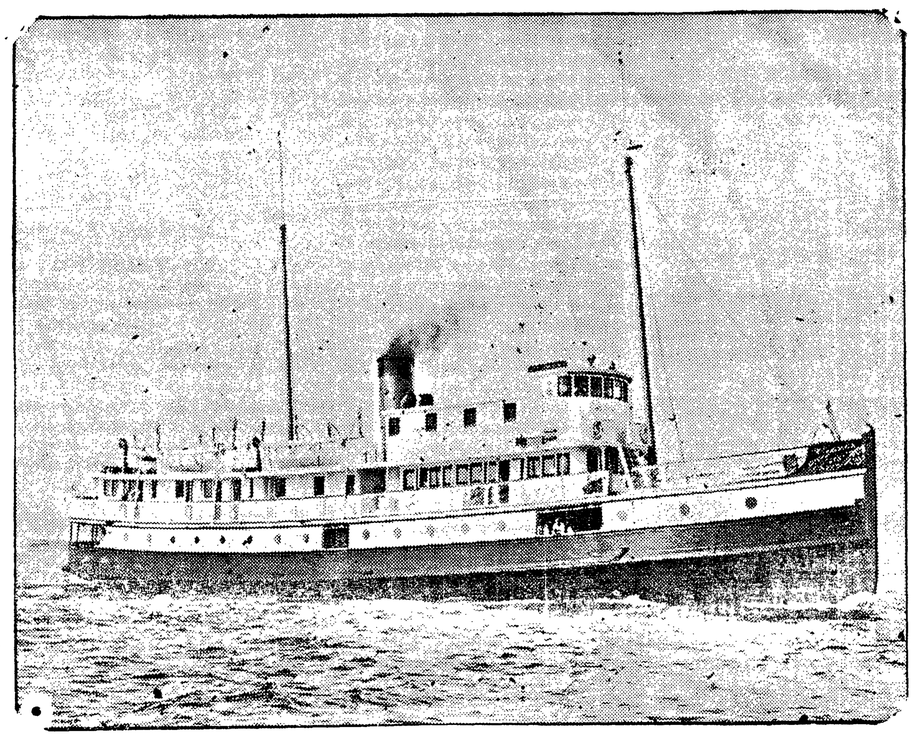

S.S. CITY of ANGELES

**SUNDAY**

*Sept. 13, 9 A. M.*

Visit the Wonderful Paper Manufacturing plant at Lowell---also other industries of great interest in this beautiful city.

BASE BALL

Angeles vs. Nonpariels of Everett

The Port Angeles Marine Band will furnish music for the occasion.

Reserve your Tickets by Phone

Phone 221

PORT ANGELES TRANSPORTATION CO.

# NEWS OF THE COUNTY

## DE FUCA

Mr. Burgess has a crew of men down at Mr. Agnew's this week threshing grain.

Mrs. J. A. Reeve returned from her trip to Seattle on Thursday.

Mr. Agnew returned from Angeles Tuesday and is much better. Mr. and Mrs. Weymouth came out with him to stay for a while.

Mrs. Richard's sister, Mrs. Serl, and two children from British Columbia who spent spent last week visiting out here returned to Angeles Mo[illegible] to visit a few days with her pa[illegible] before returning to their home.

Mr. Willis Chambers came up from Fairview Saturday evening in the auto and took Mrs. F. Laurens and Miss Helen Laurens to the dance. They report a very pleasant evening.

Mr. Burgess and Mrs. Wm. Wooding, Jr., were out from Angeles one day last week to prepare for threshing the grain on Mr. Agnew's place.

Mrs. Wooding's mother, Mrs. Potter, returned to her home in Sequim Thursday.

Mr. Broughton was down caring for Mr. Agnew's place during his stay in Port Angeles.

Mrs. Clevenger was out for a few days cooking for the threshing crew down at Agnew's.

Nicholas Heuhslein, Jr., was out from Saturday until Monday evening visiting with his parents.

A couple of men are out this week setting telegraph poles along the railroad right-of-way.

## LINCOLN HEIGHTS

Thru the kindness of Miss DeVoe of Seattle, who taught at Gettysburg when Mr. Whitmores lived there, the Misses Clara and Mabel Whitmore are now with their former teacher attending school in Seattle.

Mr. and Mrs. Martin Ester made a business trip to Seattle last Saturday returning Monday.

E. B. Fleming and son Glen went on the excursion to Seattle Sunday.

Earnest Harding with his wife and baby, Keith, were Sunday visitors at the Hall home in Mt. Pleasant.

Mrs. Oakes shipped a load of household goods Monday and with her family expects to go a week later to join her husband in their Oregon home. May success crown the efforts of all who go to that new country.

Mr. and Mrs. Van Berkel have the sympathy of the neighbors in the losing by death of their infant child.

The long looked for, much wished for rain came at last in such a gentle manner that but few knew it was raining until they arose Monday morning. The dry earth absorbed it greedily and none went to waste.

Our last items must have gone astray, but hope these will find the way.

## MT. PLEASANT.

School opened Tuesday in the lower district with 17 pupils enrolled.

H. N. McLaughlin and family of Dungeness visited Sunday at the home of his brother, Clarence McLaughlin.

Mrs. Milford Eacrett was on the sick list a couple of days the past week with the grip.

Messrs. Burns and A. Race returned Sunday with their threshing outfit. They were threshing grain for Mr. Burgess on the Agnew ranch.

Mr. Oscar Lee returned home from the lakes Tuesday.

Mrs. Jack Gillespie and two daughter, who have been visiting the past week at the C. McLaughlin home returned to Angeles Tuesday.

Mr. Byers is moving his household goods to the Baskins ranch south of Angeles.

Ralph Krajewski came home Tuesday evening for a few days expecting to return to work as soon as the weather permits.

Miss Partridge of Everett arrived Monday and opened school Tuesday in the upper district.

A complete stock of GOODYEAR TIRES on hand at all times. Adjustments gladly made on all GOODYEAR TIRES.

Fred C. Farmer,
EXCLUSIVE AGENT.

# HIGH SCHOOL NOTES

A great many of the high school girls are taking Domestic Science under Miss Pazandak and are very enthusiastic about the course. The room which was formerly used for botany has been fitted with gas stoves and a gas range and other necessary equipment. It promises to be very interesting and will probably bring many girls to high school who would otherwise not keep on with their work.

The primary teachers intend to purchase a Victrola for the school with the proceeds of the entertainment given last year by the children in the primary rooms. Most of the schools in this country use the Victrola as it helps to educate the children by teaching them to appreciate good music.

Physics is not being taught this year in the high school but there are a large number of Juniors and Seniors taking chemistry. Some new material was ordered as the class is much larger than it was last year. New text books have been ordered but the class has been using the time for laboratory.

Miss Porter called a meeting of the girls who wished to take Glee Club work. As a change from the regular work, it was decided to give an operetta. Practice will begin as soon as the music arrives.

The Juniors held a meeting to elect officers for the year. Marcella Schweitzer was elected president, Oliver Ester, vice-president, Thelma Chambers, secretary, and Esther Erickson, treasurer.

## A LITTLE SURPRISE AT MRS, RENA GOULD'S

Mrs. John Gutenberg was the guest all last week of Mrs. Rena Gould at her country home near Eden Valley. Some of their intimate friends with whom they used to meet and play cards and drink coffee, thought it wasn't fair for them to be having such a good time all by themselves decided to give them a little surprise, just as a reminder of the days of "Auld Lang Syne." So one pleasant day last week an auto and carriage stopped at the Gould home and Mesdames Geist, Herman Johnson, C. E. Stakemiller, Arnt, Nelson, Christopherson and Miss Mabel Geist alighted. Of course they were warmly welcomed and in an incredibly short time sat down to one of Mrs. Gould's famous chicken dinners. And it certainly was a surprise how they made so much food disappear and at the same time do so much talking. After dinner Miss Mabel furnished some music and a most happy time was enjoyed by everybody until they had to return home.

## BESSIE WAITE MARRIED

A pretty home wedding took place Wednesday evening, September 9, at the home of Mr. and Mrs. F. M. Wait on Chase and 10th streets, when their daughter, Bessie, was united in marriage to James M. Cahill of Boston, Mass., by Rev. Stephen Smith. The house was prettily decorated in ferns and flowers.

The ceremony was followed by a wedding supper, those present including only a few intimate friends outside of the family.

The bride is one of Port Angeles fairest young ladies and she has a host of friends who wish her much joy and happiness. The groom is an engineer on the Snohomish and very highly spoken of. The young couple go right to house-keeping in a home all ready for their occupancy, after a short stay at the Olympic Hot Springs.

Earl P. Rowley of Port Angeles and Juanita S. Kincaid of Monroe, Washington, were married by Rev. Smith, pastor of the Congregational Church, Sunday, September 6, at the home of Mr. and Mrs. E. S. Herzinger.

Visiting cards (printed only) and card envelopes at the Olympic-Leader office.

Take your Laundry to Harrington's Cigar Store.

# CITY AND PERSONAL

Pure cider Vinegar specially priced at 35c a gallon for the pickling season. Commission House.

Mrs. Ruth Damon is a welcome visitor at the home of her parents, Mr. and Mrs. Fulmer. She came last Saturday.

Rev. Stephen Smith, pastor of the Congregational Church, will speak Sunday morning on the 100th anniversary of our National hymn.

The Christian Endeavor Society of the Congregational church will give a social this evening at the home of Mr. and Mrs. A. Cosser on Seventh and Laurel.

The Ladies Aid of the Methodist Church will give a chicken dinner Friday, September 18, between 5 and 8 o'clock in the Epworth Hall at the rear of the Methodist church. Everybody invited.

Mrs. Robert N. Jackson and daughter, Leslie, returned last week Tuesday from Dyes Inlet where they spent the summer Mrs. Chas. A. Thompson, wife of Dr. Thompson, accompanied them home to remain until joined by the doctor later, when they go to Los Angeles for the winter.

The first whist tournament of the season will be given by the Women's Auxiliary to the Commercial Club, Friday evening, September 18, in the Commercial Club room under the management of Mrs. Willis Mathewson and Mrs. Maurice Fisher. Among the prizes will be a gold locket donated by Mr. Ulstrom, which will be on display with the other prizes next week at Mathewson's Drug Store. Admission 25 cents. Everybody invited.

A. G. Bays and wife, who have made Angeles their home for the past six months, returned to Seattle Wednesday on the City of Angeles. Mr. Bays was a real estate man and took an active interest in the Commercial Club and other city affairs. He is the kind of a man who makes a splendid citizen for any town and it was with sincere regret we saw him depart, but hope he may return some time in the near future.

A farewell party was given last Friday evening by the Misses Hoare in honor of Miss Lucy Bonker who goes to Seattle for the winter to attend the University. A very pleasant evening was enjoyed and musical selections were given by Miss Verna Wolverton on the piano, Miss Francis Hoare on the violin, Mr. Squire on the coronet and several vocal numbers rendered by Mr. Selleck.

Delicious peanut butter in 5 pound pails at 90 cents a pail. Try some at the Commission House. Phone 15.

# CLASSIFIED ADVERTISEMENTS

LOST—Wednesday evening in going to the Dream Theater an oblong pearl brooch with diamond setting. Finder please leave at telephone office and receive reward.

## FOR SALE

FOR SALE—Late model 5 passenger auto. A1 condition, might take good lots or good acreage as part payment. Box 662, Port Angeles.

FOR SALE—Will sell six pack horses and a few riding and pack saddles at a price making it cheaper to own then to rent. You will need one or more of them to pack in the game from your hunting trip this fall. Write or phone Grant Humes, Elwha, Washington.

FOR SALE—A ranch at Mt. Pleasant, 40 acres, 10 or 12 acres cleared, a good 6 room house and nice big barn 2 cows, a separator and machinery, very cheap and on easy terms. Also: 1 lot and big new barn on Ninth St., in this city. For particulars, telephone Pink 01. A genuine bargain. Must be sold by Oct. 1.

FOR SALE—A solid oak folding bed and a fine wardrobe. Phone 197.

FOR SALE—Best small business in Port Angeles. Bargain if sold soon. Inquire at this office.

FOR SALE—Choice lots, Original Townsite. Address H. Chaffey, 617 James street, Seattle.

FOR SALE—Two young horses, for information see Clarence McLaughlin phone Blue 100.

WANTED TO TRADE—A lot in a good Illinois town of 15,000 inhabitants with a mine employing 300 men on the main lines of two railroads for a building lot in Port Angeles, East End preferred. Value $600. J. B. O'Connor. Phone D80.

## FOR RENT

FOR RENT—New furnished three room house, Third and Oak, $10.50. Phone R127 or address box 251.

WHY Buy a ready made suit when I will make you a Hand Tailored Suit, the style you want, at the same price as hand me down clothes. Just step in and see the big assortment of woolens at

FIT RIGHT
PRICE RIGHT
STYLE RIGHT

$25.00

Men's Furnishings

IF IT'S NEW WE HAVE IT

Hats, Shirts, Underwear Raincoats

All standard makes and most of them have the Union label If we do not do your cleaning and pressing, try us, all work guaranteed. We clean everything.

ALL WORK CALLED FOR & DELIVERED

Phone 283

MUCK, The Tailor

NEXT TO STAR THEATRE

A postcard from Mrs. McGillivray reports her enroute to Springfield, Mass., after a delightful stay in Buffalo and Niagara Falls. Toronto, she reports the Peace Fair in progress in honor of the 100th anniversary of peace between Canada and U. S.

Mother of Eighteen Children

"I am the mother of eighteen children and have the praise of doing more work than any young woman in my town," writes Mrs. C. J. Martin, Boone Mill, Va. "I suffered for five years with stomach trouble and could not eat as much as a biscuit without suffering. I have taken three bottles of Chamberlain's Tablets and am now a well woman and weigh 168 pounds. I can eat anything I want to, and as much as I want and feel better than at any tim in ten years. I refer to anyone in Boone Mill or vicinity and they will vouch for what I say." Chamberlain's Tablets are for sale by all dealers.

QUALITY

SERVICE

SATISFACTION

We Give You the Best of Everything by our Q Double S Business Methods

Port Angeles Grocery

McNUTT & WESCOTT PHONE 38

Schaible & Hutchinson

JEWELERS

A Reliable Place to Buy Watches and Jewelry

All Work Satisfactorily Repaired and Guaranteed.

O. A. KUPPLER
Res. Phone R84
Port Angeles, Wash.

C. A. SPINNEY
Res. 815 Poplar Place, Seattle
Phone Beacon 1166
Commercial Hotel, Pt. Augeles

Kuppler & Spinney

House Moving, Raising and General contracting

Nothing Too Large or Too Small for Prompt Attention

All Work Fully Guaranteed and Promptly Done.

ESTIMATES FURNISHED

GATE CITY MACHINE SHOP

Machenheimer Bros., Props.

14 YEARS MACHINIST WITH PUGET SOUND MILLS & TIMBER COMPANY.

Does all kinds of repair work and carries a full line of shafting and mill supplies—Boiler work a specialty. All kinds of Hydraulic Press Work.

First Class Automobile Man.

OLYMPIC CASH STORE

Calls the attention of house wives and mothers to their new line of

Breakfast Foods

including

Purity Oats and Mothers Crushed Oats

They are fresh, clean and Sanitary and the most healthful, wholesome food for young and old. Price 35c a package including a handsome silver spoon

Phone F35 Lange Building on Front St.

H. FATHERS

Painting, Paperhanging and Tinting.

Leave orders at Mathewson's Drug Store or phone 118 evenings.

McKee & LaFlower

FUNERAL DIRECTORS and Embalmers

Phones: LaFlower 108; McKee105

LADY ATTENDANTS

See me for

Express and Hauling

Prompt and Reasonable

Phone No. 219.

I.W. WYNN

# THE OLYMPIC LEADER

Reaches more homes in Clallam County than any other paper.

Entered at the Postoffice at Port Angeles, Clallam County, Washington, as second class matter.

Webster & Webster.....Editors and Proprietors
Mrs. Jessie Webster.....Local Editor
Clark Squire, Associate.

OFFICIAL COUNTY PAPER

ADVERTISING RATES

15 cents per inch per week, single column measure. Preferred position apart from other advertising 20 cents per inch. Transient or short time advertisements 25 cents per inch Reading notices and extra composition 25 cents per inch. Locals 5 cents per line. Cards of thanks, obituary poetry and resolutions of respect 5 cents per line.


## QUOTES FIGURES BUT GIVES NO FACTS

If further evidence of W. H. Peter's ignorance of business affairs, in connection with the county, were necessary, it was amply furnished by his two columns of sheer idiocy in the last issue of the Knocker.

Absolutely ignoring the fact that Clallam county, almost as large as some of the Eastern states, has entered upon a campaign of permanent "winter-road" building, and also the further fact that for the past three years it has been engaged in the work of cruising a portion of the greatest stand of timber on earth, and the further fact that it has been rapidly retiring a big bunch of ancient but mighty hard-working bonds—absolutely ignoring these facts, Peters, finding that the taxes on his timber lands are higher than they were five years ago in 1908, alleges mismanagement, extravagance and graft as the cause.

To prove his allegations, he proceeds to quote numerous instances wherein the county's expenses are higher now, than they were in 1908.

In 1908 the engineer required $4,853; in 1913, $26,571. The building of 200 miles of permanent roads thru a hilly country? Forget it! Graft, corruption, mismanagement.

The assessor in 1908 spent $2,425; in 1913, $18233. County cruise? Nay, nay—wine, women and Fords!

The clerk, whose work has increased over 100 per cent owing to the crazy notion, as doubtless viewed by Peter, of holding sessions monthly instead of semi-annually, had to have $347 more in 1913 than was required five years' previous.

And so it goes, as Peter says, all down the line. Even in the way of county printing Peter finds increased expenditure. Though the rate has remained the same, there have been more official notices, such as calls for bids on road improvement.

To show just how bad the graft is in this line, he compares the total expenditure in this county with that in other counties—even clinching his argument, or rather his figures, for he has no arguments, with the comparative populations. He does the same thing in connection with the treasurer's office and time and again in other instances, none of which are any more applicable than is this instance of county printing.

Peter sees that this county spends more money for certain purposes than does a neighboring county of even greater population, but his brains appear to be atrophied— he cannot realize why it should be the fact.

The printing expenditure is but a fair instance. The contract, under the state law, is let to the lowest bidder, the only requirement being that the paper must have been in existence six months and that the publisher must give bonds to protect the county, if he takes the work at a price below the cost of production and goes fluey.

In Clallam, says Peter, county printing costs $1,237; in Thurston with a population of 17,581, it cost $64 in 1913. Peters should take his property to Thurston county, apparently the ideal haven of the poor timber man, forthwith. Or possibly he may live in hopes that the Knocker—provided it be still in existence next spring, and provided further that its backers are willing to gamble the $1,000 bonds required that it will continue in existence thru the year—may take the county contract at one cent an inch as the fool publisher did down in Thurston.

---

Capt. Freeman E. Dodge, one of the argonauts of the Pacific coast, now located at Tillamook, Oregon, spent the fore part of the week with his nephew, Chas. Ulmer and family. He was much surprised at the growth of Angeles as he had not been in these parts for twenty-five years.

---

The Indian blankets in the display window of Lutz & Co. have attracted considerable attention this week.

## "REVITALIZING" COMMERCIAL CLUB

From page 1.

member without having to pay dues; that all accounts of the club must be regularly authorized and strictly audited; that current bills shall be ordered paid by the Directors at their first meeting each month; that reports of officers and committees shall be in writing, for preservation by the secretary; that officers, directors and committees shall report to the Club at its regular monthly meeting; that the entertainment committee shall arrange for a regular weekly luncheon to be held every Thursday, and that the house and property committee shall endeavor to arrange for permanent quarters having facilities for social entertainment.

The special committee on fair exhibits, Messrs. Walton, Aldwell and Maurice Fisher, recommended that the Club guarantee a fund of $150 for prizes, preparation and display of Clallam county products; that Jefferson county be invited to join Clallam county in a joint exhibit of the resources and products of both counties at the Panama Exposition and that a half-mill levy be asked of the county commissioners of both counties for publicity purposes for next year The recommendations were adopted.

Mayor White reported that he last Saturday received a copy of the 99-year lease of Ediz Hook industrial sites and at once sent $1 in payment to the U. S. Government for one year's lease rental. The actual lease document is now probably on the way from Washington.

More than forty members attended the 35c Commercial Club luncheon in the Elks' lodge rooms at 12:15 on Thursday. Chef Ralph H. Dobbs took charge of it at 9:30 Thursday morning and, assisted by D. J. McCarthy, W. J. Ware, J. Walton, K. O. Erickson and others, served a fine four-course luncheon. Mr. Dobbs refused to except pay for his services, which included a thorough cleaning up of the Elk's rooms and dishes, requiring all the day.

Next Thursday evening a special 50-cent dinner will be served at the Olympic Hotel, the dining room being turned over to the Club at 7:30 p. m. Secretary Teck has the tickets—get one and get in with the live ones.

---

The sympathy of the community goes out this week to Mr. and Mrs. Ray McLaughlin, who are mourning the death of their little four year old son who passed away Wednesday, morning, at five o'clock, after a short illness from pneumonia. Death was due, however, to paralysis of the heart. Funeral services were held this morning at 10:30 from the residence and were conducted by Rev. C. E. Fulmer. The many beautiful floral offerings were silent expressions of the love and sympathy felt for them by their many friends.

Herman Anderson, who will be remembered as the University man in charge of the playgrounds here a year ago, is down this week for a visit with Ross MacKechnie and a tramp over Mt. Angeles. Oliver Mitchell accompanied them on the outing. Ross intends to return to Seattle with Anderson to take the Freshman year.

Mr. and Mrs. J. P. Christensen are entertaining their friend, Mrs. A. A. Smith of Seattle. They expect to leave today for a few days' outing at the Olympic Hot Springs

Zelpha M. Plaisted, a well known artist of Boston, arrived in Port Angeles Thursday to be the house guest of Mrs. David Craig.

Mrs. Stetson and sister, Emma Barr, and brothers, Walter and Arthur, left Thursday Thursday for the Olympic Hot Springs.

The display windows in Willson's Hardware look very attractive this week with their display of cutlery and heaters.

Mrs. Etta Walton is enjoying a visit from her parents, Mr. and Mrs. J. A. Henry and her sister, Mrs. Belle Henry.


THE LEADER DEPARTMENT STORE

At the very best of the Fall Season our Millinery Goods are all on display. Prices are right which you can get in the department store, and we do not force sale, so you are at

liberty to visit all other stores, compare Styles and Prices with our own goods.

New Fall Dress Goods — IN — New Fall Underwear
New Fall Hosiery STOCK New Fall Shoes

THE LEADER DEPARTMENT STORE


In honor of Miss Francis Hoare's birthday, a jolly party of young people happily surprised her Thursday evening at the home of her parents, Mr. and Mrs. William Hoare. Five hundred furnished entertainment for the early part of the evening, after which music, both vocal and instrumental, added to the evening's enjoyment. A delicious midnight luncheon was served before the guests departed wishing for Miss Francis many happy returns of her birthday. luncheon was served before the guests departed wishing for Miss Francis many happy returns of her birthday.

---

Mrs. Minnie Flack, who has been visiting at the home of Mr. andMrs. Ed. Bjornson, left on Thursday's boat for her return trip to Iowa. Mr. and Mrs. Bjornsen are expecting to take a trip to Iowa soon.

FOR SALE—One large black cow, fresh the first week in October. One bay mare, weight 1050 pounds. For inquiries phone Pink 101.

For launch parties, clam bakes etc., call up C. Winfield Harris. Phone 259. Launch also makes regular trips to mill, see posters.

Mr. and Mrs. Geo. Glines left Wednesday to return to their home in Winnipeg, Canada, after spending a month in Port Angeles.

Maurice Fisher was a business visitor to Victoria the first of the week, and went to Olympia on business Thursday.

George Benson got up and out Wednesday for the first time in two months; he has been laid up with the rheumatism.

Miss Lucetta MacKechnie left Sunday for Bremerton where she is engaged as teacher of art and domestic science.

Pickling onions, green peppers, and fresh spices of all kinds in cans or bulk at the Commission House. Phone 15.

Nora, Doreen and Rica Aldwell returned Sunday to Holy Names Academy to resume their school work.


BIG STOCK OF HEATERS

Heaters for wood and coal, also combination heaters, a large stock just arrived. Prices right. H. Gutenberg Hardware & Furniture Co.

J. N. Johnson
The man who can mend your shoes while you wait
Quick Machine Repair Shop
ALL WORK GUARANTEED
One door West of Martin's Sash and Door Shop, Front St.


Mrs. Slider, who has been visiting her daughter, Mrs. Minnie Appleton, left for her home in Portland Wednesday accompanied as far as Seattle by her daughter.

George Watkins, one of the popular proprietors of the Palace Lunch Counter, left today for the hot springs to take a well deserved vacation.


A complete stock of GOODYEAR TIRES on hand at all times. Adjustments gladly made on all GOODYEAR TIRES. Fred C. Farmer, EXCLUSIVE AGENT.

FAIR

PORT TOWNSEND
SUNDAY, SEPT. 10, 11, 12, 13

Special Excursion

Str. SIOUX
Sunday, Sept. 13
Leave Angeles 8:30 a. m.
Arrive Townsend 11:30 a. m.
RETURN
Leave Townsend 7:00 p. m.

75c ROUND TRIP

Special round trip tickets will be sold good on all regular steamers from Sept. 9th to 14th for $1.00.

EXHIBITS CARRIED FREE

# PORT ANGELES OLYMPIC LEADER

PART TWO — SECOND SECTION — FOUR PAGES

VOL. 29. NO. 36. PORT ANGELES, CLALLAM COUNTY, WASHINGTON. FRIDAY, SEPTEMBER 11, 1914. $1.00 PER YEAR


## LAKE CRESCENT FERRY READY BY 25TH

### Sidewheeler Embodying New Idea Barge Construction; Capacity Ten Fords.

Now that the new county ferry, being built at Piedmont for the run between East Beach and Fairholme, is ready for launching, a great deal of interest is being taken in the probable success of the venture. It is an undoubted experiment, being not only the second boat of the kind ever built, but far larger than the first model. Will the success that has attended the operation of the first boat hold true with this larger one, is the question.

She is 64 feet long and 27 feet wide, and it is proposed to run her about seven and a half miles an hour with a belt connected gasoline engine of only 18 h.p. D. A. Christopher is reported as saying she will do well to make one round trip a day. Michael Earles, so Captain Treiber states, is emphatic in the opinion that with a moderate breeze she cannot be kept off the beach. And after sizing up the barge, outside and in, we were inclined to think both the gentlemen were over sanguine; it really looks doubtful to us that she could even be towed up lake against a head wind. To all doubters, however, Captain Treiber has one and the same answer: "Do you know what two ten foot paddle wheels, having buckets four feet wide and revolving so many times a minute will do?" Of course no one does, but they have a very fair idea as to what they won't do if the little 18 h.p. engine fails to turn them over often enough.

Captain O. D. Treiber is a young man who evidently understands his business. In three weeks' time, assisted by Oscar Lee and two other men, he has built a barge of undoubted merit. It is heavily braced with 24 and 27 inch timbers, bolted thruout. In fact, one's first impression is surprise that such a degree of strength should be thought necessary. Shafting and pulley wheels, these 37 inches in diameter, were in place and the remainder of the machinery, if such it can be termed, for it is all of a very simple character, would require but a short time. A number of these pieces had been specially made in San Francisco, in accordance with Capt. Treiber's designs. The engine had not arrived but was expected in a day or two and the captain believed he would have the ferry ready for actual service by the 25th.

The illustration given herewith is of the Hood River-Underwood Ferry. It was designed, built and owned by Capt. Treiber, who has her running on a regular schedule of 66 miles per day. She is 42 feet long by 16 feet wide. A 15 h.p engine gives a speed of 8½ miles per hour. While Treiber has built launches, this was his first experiment in the ferry line. The simplicity of the machinery and the low power engine burning distillate, makes it an exceedingly economical boat to run.

It was this fact that particularly impressed Chairman Hansen of the commissioners when his attention was called to an article and illustrations in the "Pacific Motorboat" lately. Correspondence followed, ending in Capt. Treiber undertaking the building of his ferry on a larger scale. The estimated cost is $2,800, the barge itself having cost about $700. Capt. Treiber says a similar barge would cost at least $1,500 if built by a regular ship building company. A launch of moderate power, say 40 h.p., capable of making equal time towing, would cost fully $3,000, possibly $3,500. And cost of operation, as well as first cost, would be greater.

Having a capacity of ten Fords or a proportionate number of other automobiles or wagons, if she can make a round trip of ten miles and return in three hours, she will prove very satisfactory and Chairman Hansen will be entitled to credit for the economical solution of the problem. But should a high-powered and expensive engine be necessary to attain the required speed, it might have been cheaper to have built a launch and separate barge. Capt. Treiber scouts the idea of a larger engine being necessary: he says there would be no use for the increased power, and that as an 18 h.p. engine burning distillate will cost 17c per hour to operate, that is the one to install.

It is believed a team can be ferried for about $1.25, the smaller cars 75c to $1.00, with additional charge of 25 cents for each passenger. Present charges on the Earles or Mitchell & Christopher ferries are $5, and $1.00 each for passengers.

### GOMER JONES MARRIED; PRINCIPAL AT HARRINGTON

Gomer Jones, well known in Angeles as one of the leading teachers of Clallam county, has taken onto himself a bride, Miss Adda Jones of Auroraville, Wisconsin, and they are enjoying a wedding trip thru the beautiful Glacier National Park, in Montana. Mr. Jones writes that his wife is an old acquaintance, and has been for some time a teacher in South Dakota; they were married August 31st. Their new home will be at Harrington, Washington, Mr. Jones having been engaged as principal of grades. The publishers of the Olympic-Leader will miss Gomer, not only as a personal friend, but because he has long been the correspondent from Eden. Here's wishing him unlimited happiness and every success in his new home.

### THE ANGELES SEEDLING

Steve Land has a young pear tree, loaded down with delicious fruit of a light green color, which like Topsy, "just growed of itself." The variety is a puzzle to Mr. Land, well versed as he is in horticulture; in fact, having grown from seed, it is really a new variety, as fruit sharps look at such things, and Mr. Land is thinking of calling it the "Angeles Seedling." Having much the texture of an apple and being solid at the core, it should stand shipping well and doubtless possesses great commercial possiblities.

### MAHOGANY FURNISHED SHACK

In a rude, bare Indian shack in the village of La Push, in Clallam county, there stands one of the most popular leather upholstered armchairs in the state, says the P.-I. On the walls hang two beautiful pictures of the king and queen of England. A big gray rowboat, a life-preserver, a mahogany table and chest complete the set of trophies picked up in La Push bay, by William Hudson, an Indian. They were thrown overboard from the British cruiser Rainbow three weeks ago, when she cleared for action.

In front of the house on the beach rides what is now the family fleet. Mr. Hudson owned a big canoe with which he paddled tourists and travelers across the Quinault river to the sea beach. Now there has been added a big rowboat, equipped with a life-preserver, also a find from the warship.

"It is an ill war that does not do some one good," says Mr. Hudson.

Mrs. James H. Calvert, 1809 Tenth avenue north, touring thru Clallam county, saw the collection.


Extra fancy corn 25c per dozen at P. A. Commission Co. Phone 15.


## On Elwha's Rugged Shore

(A PANTOUM)

I dreamed on Elwha's rugged shore,
Beneath the tall, primeval pines;
Above the river's mellow roar
I heard the tramp of warlike lines.

Beneath the tall, primeval pines
I saw the Redmen come again
I heard the tramp of warlike lines,
I saw the corpses of the slain.

I saw the Redmen come again
With bow and arrow, ax and spear,
I saw the corpses of the slain,
I heard the death chant low and drear.

With bow and arrow, ax and spear,
And then o'er Europe's stretches vast
I heard the death chant low and drear,
The present melded in the past.

And then o'er Europe's stretches vast
I saw the armored hosts arrayed,
The present melded in the past,
The widowed mother, ruined maid.

I saw the armored hosts arrayed,
The skies with conflagration red,
The widowed mother, ruined maid
Sad-eyed and lone among the dead.

The skies with conflagration red,
Above the river's mellow roar;
Sad-eyed and lone among the dead
I dreamed on Elwha's rugged shore.

—Charles Eugene Banks

We are taking great pleasure in presenting the above superb bit of verse, which appeared a few weeks ago in the P.-I. from the pen of Charles Eugene Banks, a newspaper and magazine writer of note, also a poet of no mean ability, as this choice little poem proves.

It will appeal particularly to all lovers of nature who have been permitted to enjoy the beauties and fascination of this wonderful stream, so near Port Angeles, and which has for many years been a favorite picnic and camping ground. The stream is now harnessed, as Mr. Banks says, and operated by the Olympic Power Co. who have spent a million and a half dollars in the project, and now furnish electricity to all the towns on this side of Puget Sound.

In response to a letter of congratulation written to Mr. Banks by Secretary Teck of the Commercial Club, the following letter was received:

My Dear Mr. Teck:

I think nothing in my writing experience gives me greater pleasure than this beautiful letter of yours concerning the pantoum, "On Elwha's Rugged Shore.

To be praised by a poet, and by one who is a student and master of the different, and shall I say, artificial forms, is to be made happy when one is really striving to do something worth while in song.

I love the Elwha river. Six weeks of the most contemplative period of my life were passed there. It is a grand and melodeous stream and used to be wild and picturesque. Now I understand it is harnessed.

With the best wishes for your welfare, and thanking you again for your appreciation of the poem, I remain, Your brither ryhmster,

CHARLES EUGENE BANKS.

### ELWHA HATCHERY WILL BE STARTED RIGHT AWAY

Deputy Sherwood, who built the Lake Crescent hatchery, is here to supervise the building of the Elwha river hatchery to be put in at the dam by the Olympic Power Co. The hatchery buildings will be located along the road, in the small gulch just below the dam, while the residence will be further up, near the gravel pit. The hatchery will belong to the state, but the O. P. Co. pays the expense in lieu of providing means for the fish to ascend the dam, which is conceded to a practical impossibility.

Mr. Dave Ferguson, father of Mrs. W. B. Smith, and Mrs. McMahen, returned home Sunday morning after a most delightful trip to the old home in Scotland. He reports many changes since he left there over fifty years ago but was still able to find some old landmarks and familiar faces. He visited a brother in Chicago, both going and returning.

## HAS NO CONNECTION WITH KNOCKER ARTICLES

Earle & Steinert,
Seattle, Wash.

September 8, 1914.

The Olympic-Leader,
Port Angeles, Washington.

Gentlemen:

I notice in an editorial of your paper of the 4th., that I have been mentioned in connection with The Bee, as having looked over the records at Port Angeles, and the necessary implication from the reference is that there may be some connection between our search and the article recently appearing in The Bee. For that reason I wish to state as clearly as I know how that the only purpose of the search made by us was for use in the suit brought by Clallam Lumber Company against the County, and the only use made of the information obtained has been in connection with this suit. Neither of our firm has ever met Mr. W. H. Peter, nor do we know anything about him, and we have had absolutely no connection with the articles heretofore appearing above his signature, and relating to matters of county expenditures.

Our search of the records has been almost exclusively restricted to matters of assessments and were we contributing to the newspaper, our criticisms of Clallam County administration would be along the lines of assessments, although we believe that an examination of county expenses would reveal plenty of ground for criticism. We may at some future time find it desirable to state the attitude of our clients relating to assessments, but if we ever do our communications will appear over our own signature and you will know the exact source of it.

The motives behind the Peter communications are entirely unknown to us but we have assumed that they are largely political. They have been interesting to us as indicating the manner of county expenditure but until they began to appear and were called to our attention we did not begin to take the paper in which they were published and have never paid any attention to it. If there is anything to be exposed in Clallam County, we think it would be for the county's interest to have such exposure take place, and if the articles appearing over Mr. Peter's signature are untrue, they should certainly be answered, as you are appearing to do.

With best wishes for you and your paper, I am

Yours very truly,
DAN EARLE.

### FOR BENEFIT RED CROSS

The German Social Club will give a concert and dance at their club house Sunday afternoon and evening, the 14th, for the benefit of the Red Cross fund. Langes Union Orchestra will furnish the music free of charge. Drinkables and lunch will also be served.


The Olympic-Leader contains the most news, and particularly the most home news of any paper published in Port Angeles. Also, it is the official county paper. The price is $1.00 the year; 50c for six months.


## OLYMPIC HIGHWAY ALL BUT COMPLETED

### Thanks to David Govan, Road Has Been Completed Without Additional Money.

David Govan, superintendent of construction of that part of the Olympic Highway built by the state, with a party of relatives, arrived here last Sunday on a launch from the scene of the road work, returning after a few hours visit. Mr. Govan was here for the purpose of viewing the topography of the country over which the county contemplates building two miles of road around Walker mountain, with a view of bidding on its construction. His work on the Olympic Highway is practically completed, only lacking the decking on some bridges to enable traffic over the road. In fact, Mr. Govan said he would guarantee that the road would be open from Elden to the outside world tomorrow, Sept. 5. The Hill contract, which must be finished before the whole road is completed, will require two or three weeks to complete, when one can drive an automobile from the Olympic Peninsula to the Atlantic ocean over the roads of the country. A excellent highway has been built under the supervision of Mr. Govan, and still there is considerable of the available funds for building the road left, and it is his intention to go over the road and make betterments until the funds are exhausted.

This opening up of the Olympic Peninsula by a road is going to work a wonderful change here. It will bring in many settlers,and as to tourists the country will be overrun with them, and they will leave a golden trail from the head of the Sound to the Pacific ocean. We can but little realize what the Olympic Highway means to us, and its completion is worthy of a big celebration.

One of the astonishing things about this road building is the fact that there is a good sum of money left after the completion of the undertaking. By all precedents where public money is expended there should be deficiency, but Mr. Govan has completed an excellent highway, over which the Bull Moose can be driven at 60 miles an hour, and still has not drawn all the appropriation, and is going back over the work and improve it.

It will be remembered that after the Hill contract was let that the cry went forth that there was not enough money left to build the other half of the road, and the opening of the important outlet for the Olympic Peninsula would be delayed until another appropriation. But thanks to Senator Troy and Representatives Sims and McArdle, who, as soon as the alarm went forth that the completon of the road would be delayed, got busy and, together with the state road authorities, figured out a scheme whereby the long delayed opening of the Peninsula could be made this year. The decision was to employ Mr. Govan, one of the best road builders in the state, and give him full power to construct such a highway as the money would build. The result is more than was expected, even by the builder, who dreams good roads while he sleeps and builds them while awake.
—Quilcene Megaphone.

### CONTEST A FLAT FAILURE

"One George D. Brown who was here two weeks ago working the inhabitants for subscriptions to the Port Angeles Bee, with a few magazines and a popular lady contest free to each subscriber, has skipped out with the collections, leaving the Bee man holding the sting. Brown was a man of noble intentions, all right, but got his head turned by reading stories of graft in the Bee. With his ill gotten gains he can now get an honest start in life in other pastures fresh and green."—Sequim Press.

### HARVEST HOME FAIR

The Woman's Club of Sequim will hold its Harvest Home Fair next Saturday, the 19th. The people of the East End are expecting to make a great exhibit of agricultural products as well as fruit and flowers.


MATHEWSON'S--
IS THE DRUG STORE
— THAT CARRIES THE ONLY COMPLETE LINE OF —
SCHOOL BOOKS
USED BY THE COUNTY SCHOOLS IN THE COUNTY

MAIL US YOUR ORDERS FOR

School Books, Composition Books, Note Books, Crayons, Black Board Erasers, Pens, Pencils, Water Color Paints, Inks--in fact Everything Needed in the School.

MATHEWSON'S DRUG STORE

# NEWS FROM THE CAPITOL

## First Authentic Labor Statistics

Olympia, September 8.—During the 17 months of the present biennium ending August 31, 1914, collections of State Fish Commissioner L. H. Darwin's office totalled $154,597.35, within $2.65 of the total appropriation of $154,600 for the office in connection with the food fishing for the entire biennium of 24 months, as shown by a report prepared for the state fish commission. Never before in the history of the stat has the fish commissioner's office been self supporting. During the remaining seven months of the present biennium, however, Commissioner Darwin expects to collect sufficient money, which will revert to the general fund, to show a handsome balance next April 1.

Collections during the first year of the present fish commissioner's term were in excess of $96,000, or 50 per cent greater than the collections made during any year by any predecessor. During the first five months of this year some $58,000 has been collected.

Helping to swell the revenue of the fisheries department for the first year of the biennium was $6,750.87 received by the state as its share of fines assessed last year by reason of arrests made by the fish commissioner's office for law violations. This was a greater amount of money than had been received from this source during all previous years of statehood, and resulted from the vigorous enforcement of the laws, directed by Governor Lister as chairman of the state fish commission.

The state board of equalization convened here Tuesday, September 8, for its three weeks session. Although the assessed valuation of property in the state, as returned by county assessor, will total approximately the same as last year, it is confidently expeted that the state tax levy will be reduced cosiderably.

The general fund levy was raised to the extreme statutory limit of three mills last year, to meet the extraordinarylarge appropriations made by the 1913 legislature, and then fell some $600,00 short of providing enough revenue. This year the board must take the former shortage into consideration, but in spite of this, it is expected that the general fund levy will be lowered materially. The public highway levy, which last year was 1.25 mills, will be reduced one mill this year.

The Western Washington fair to be held at Puyallup during the first week of October has been added to the list of fairs at which the board of control plans to make its exhibits of industrial work done at the state insitutions. The exhibit, including a loom from the jute mill at the state penitentiary in operation, will be first shown at the Interstate fair at Spokane, then at the state fair at North Yakima, September 21-26 and finally at Puyallup.

Governor Lister, Dr. H. T. Graves, acting agricultural commissioner, and other state officials who will attend the state fair at North Yakima, September 21-26, are drawing checks for their own season tickets, the fair having suspended entirely its free list except to newspaper men on duty. North Yakima citizens also have arranged to cooperate with the fair management, furnishing volunteer workers to police the grounds, take tickets and do other work, so that receipts of the fair to the greatest amount possible may go entirely to exhibitors as premiums.

The state fair at North Yakima, September 21-26, promises to be swamped this year by live stock exhibits. The liberal premium offers of the department of agriculture, which included prizes for classes of cattle not raised in this state, have attracted attention in other sections. A large herd of Galloways has been entered by an Iowa exhibitor while Idaho and Oregon stockmen in numbers have arranged to bring herds that will result in contests in every class in the division and will show Washington stockmen breeds of cattle never before exhibited in this state.

As a result of the cancellation of the Victoria, B. C., fair, on account of the European war, the state fair will receive not only the race horses intended for the Canadian tracks, but also most of the live stock entered for the contests there.

The benefits being accomplished by the "Safety First" campaign of Labor Commissioner E. W. Olson and the Industrial insurance commission are evidenced by the fact that during the first eight months of 1914, January to August inclusive, there were but 10,069 accidents reported to the industrial insurance commission as compared with 11,149 during the same eight months of 1913, This is a decrease of 1,080 accidents or nearly 10 per cent.

"Shop safety committees" of employes have been appointed in practically all shops and factories to organize the other workers along accident preventation lines, complete instructions being furnished by the state authorities.

Labor Commissioner E. W. Olson has completed an elaborate investigation into wages and conditions of labor in the factories and the logging industry thruout the state, resulting in the first reliable statistics on labor ever gathered by the state.

Of 40,567 men regularly employed thruout the year, 3 per cent work 8½ to 12 hours, the investigation showed. The greatest number, 33,176 or 82 per cent of the total, work 10 hours.

The wages of these men range from nothing the case of two apprentices to $7 per day in the case of 15 shingleweavers. The largest number at any one wage is 8,399, or 20 per cent, at $2.50. Next in numbers are 7,961, or 19 per cent, receiving $2.25 and 4,091, or 10 per cent, earning $3.

Although the factories and logging operators in question employed regularly the 40,567 men noted, demands for extra help in rush seasons brought the total number employed to 50,080. Mr. Olson, in his report, comments on the fact that fluctuations of trade and seasonal employment require a surplus of 10,513 men, or 23 per cent above the number given permanent employment, these men, amounting to one-fifth of the total working population, constituting this state's "army of the unemployed."

Returns from county assessors, tabulated by the state tax commission, indicate that farmers and stockmen during the past year have been keeping their calves instead of slaughtering them for veal. A large number of the counties show from 25 to 50 per cent more yearlings assessed this year than in 1913. Increases in the number of dairy cows and hogs are also noticeable, while the prosperous condition of the sheepmen is indicated by the fact that an increase of more than 15 per cent over 1913 is shown by the number of stock sheep assessed.

State Labor Commissioner Olson is preparing, for recommenation to the next legislature, a bill providing for the establishment in this state of "small debtors' courts". The measure would allow laborers to proceed to collect wage claims of $30 or less without the necessity of employing an attorney or incurring heavy costs, the proposed bill providing that when oral complaint is made before a justice of the peace, the latter is to proceed at once to summon the defendant by telephone if convenient, try the case without intervention of lawyers, and render judgment.

Judges of the Thurston county superior court differing as to their rulings on the contests "seven sisters" initiative measures, all five measures now under dispute have been taken before the state supreme court, which hears the cases September 11. The only measures not before the court are No. 6, the blue sky bill, which will go on the ballot without a fight, and No. 11, the fish bill, the fight in behalf of this bill being abandoned on account of the shortage of signatures.

Because of his continued illness Judge M. M. Godman, chairman of the public service commission, has resigned and has been succeeded by Charles A. Reynolds, a prominent attorney of Seattle, who took up his new duties September 1. He was elected a chairman of the commission. The membership of this commission is now strictly Pacific coast. Chairman Reynolds is a native son of California, Commissioner Frank R. Spinning was born in Thurstoncounty, Washington, and Commissioner Arthur A. Lewis and Secretary J. H. Brown are natives of Oregon. Governor Lister, the members and all employees of the public service commission directed personal letters to the retiring member expressing regret that his continued ill health had caused him to resign and expressing an earnest hope that a rest from the arduous labors attendant upon his position would result in a complete restoration of health.

Citizens who never have had the opportunity of visiting the state's institutions will be shown a portion of the work that is being done by inmates and the state's arrangements for their care, as the result of the exhibit assembled by the board of control for the state fair at North Yakima, September 21-26. This large exhibit of inmates' work and activities, which promises to be one of the most striking new exhibits at the state fair, will also be shown at the Interstate fair at Spokane and at the Pioneer Days celebration at Walla Walla, the board of control has decided.

Discovery of potato tuber moth in Aberdeen last week among potatoes shipped from Auburn, gave the state department of agriculture a temporary fright. The potatoes were traced down and found that the infection had been caused by the importation of sacks from the tuber moth districts of California. Inspectors of the department made a thorough search of Auburn but no traces of the moth were found except on the empty sacks. The department is warning growers to be careful of sacks in future.

Dr. Henry Landes, state geologist and acting president of the University of Washington, and his assistant, Prof. Joseph Daniels, have completed a tour of practically every mining camp of the state, and have returned to Seattle with the most complete collection of Washington minerals ever assembled. These will be shown by the Washington state exposition commission as a portion of this state's mines and metallurgy exhibit at the Panama -Pacific Exposition at San Francisco in 1915.

A mineral map of the state will also be prepared by Dr. Landes for exhibit at San Francisco.

Governor Lister this year has renewed his offer of a silver trophy cup, to go to the school entering the best team in sewing, cooking and woodworking, at the boys' and girls' agricultural and industrial contests, to be held at Tacoma, October 28-30.

The 1914 state school census, just completed, shows 296,695 children of school age, an increase of almost 10,000 over last year's figures. On the basis of the 1910 school census and the federal census of that year, this indicates a total population in this state of 1,259,695 at the present time.

Hundreds of young men and women throughout the state are already at work against the proposed eight hour law because it has been brought to their attention that if the act becomes a law and employers are permited to work their help only eight hours a day the half holiday on Saturday as well as the annual vacation, granted by many employers to their employes and usually covering a period of a week, will come to an end. While employers are taking no action in the matter, they admit that if the eight hour bill becomes a law they will be compelled to ask their employes to work all day Saturday and the annual vacation will become a thing of the past. This important fact has aroused these employes and they are now at work in an effort to prevent the eight hour bill from going on the statute books of the state.

In belief that the war in Europe is bound to divert enormous tourist travel toward the Pacific Northwest, the publicity bureau of the Seattle Chamber of Commerce is planning an extensive publicity and advertising campaign in the leading magazines of the country to start with the winter months. The advertisements will call attention to the tourist attracions of the Northwest and Puget Sound and to the advantages of the cool Northwest route next summer for those who shall be on their way to the San Francisco exposition. The publications that are to carry these advertisements have a combined circulation of more than two million and it is expected the Northwest will profit greatly by the campaign. The various commercial bodies of the state and the railroads have also united to bring additional conventions to the cities of the North Pacific next and a number of big gatherings are in prospect in addition to those already secured.

The war news has been drifting into the United States from Europe during the past few days and has bro't about a spirit of pessimism among the cattle men of the Pacific Northwest. At the time hostilities broke out in Europe the general belief for a time was that high war prices would prevail. According to the best information obtainable from the big market centers of the East there is no danger of beef shortage, but on the contrary the prediction is made that within a short time Americans will be buying beef for less money than they are at present. This is due among other things to the fact that the war has put a crimp in the Australian beef trade by reason of the shortage in ships for carrying this beef and because of the danger accompanying attempts to ship beef from that country to Europe. This Australian beef is now accumulating and it is predicted that by the first of the year this beef will be dumped into the American market by the thousands of pounds, thus forcing a reduction in American meat prices.

### WOOD FOR SALE

Our motto: Good wood and good measure; delivered to any part of the city. Phone D80.

### CANDIDATES CARDS.

Round corner cards, neatly printed, delivered the day ordered, $2.25 per box of 500; $3.00 per 1,000. Phone orders to 44.

THE OLYMPIC-LEADER
Job Department.

## LODGE NOTICES

Fraternal Brotherhood—Port Angeles Lodge No. 869, meets every Friday evening in Haning hall. Traveling members are urged to attend with us. Dancing every First and Third Fridays of each month.
A. W. GRIERSON, President.
Minnie A. Albertson, Secretary.

W. R. C.—Pacific W. R. C. No. 21, auxiliary to G. A. R., meets every first and third Saturdays of each month in the Lincoln Memorial Hall.
JULIA McKEE, President.
Mamie Smith, Press Cor.

G. A. R.—Pacific Post No. 48, Dept. of Washington-Alaska G. A. R., meets first and third Fridays at 2:00 p. m. at Lincoln Memorial Hall.
D. L. MITCHELL, Post Com.
H. W. Doty, Adjutant.

B. P. O. E.—Naval Lodge No. 353, meets every Thursday evening at Elks Hall opposite Angeles Hotel. Visitors cordially invited.
E. A. JACOBS, Exalted Ruler.
Conrad Luppen, Secretary.

F. O. E.—Port Angeles, No. 483, P. O. E. meets every Saturday evening at Haning Hall. Visitors cordially invited.
JOHN DONAHUE, W. P.
E. R. Gehrke, Secretary.

W. of W., Ediz Circle No. 724, meets first and third Saturday of each month in I. O. O. F. Hall.
MRS. CLEVENGER, G. N.
Paul T. Hopf, Clerk.

W. O. W.—Port Angeles Camp No. 97, meets second and fourth Saturdays of each month in I. O. O. F. Hall. HUGH R. SMITH, Con Com.
W. A. Rogers, Clerk.

Brotherhood of American Yeoman—Mt. Angeles Homestead 985 meets every second and fourth Friday in I. O. O. F. Hall.
IDA MacKECHNIE, Cor.

Howdy Pap.—Port Angeles Lodge No. 991, Loyal Order of Moose, meets every Thursday evening at Moose Temple, Haning Hall.
C. E. COX, Dictator.
L. M. Campbell, Secretary.


**Rudolph Beck**
proprietor of
**Port Angeles Meat and Sausage Market**
Everything fresh, new and clean with all the latest machinery and devices for an uptodate sanitary market. SAUSAGE and all GERMAN DISHES A SPECIALTY.
**Located on Peoples Wharf next to City Fish Market**
PHONE

**Wm.G.Martin&Co.**
Mfgrs. of and Dealers in
SASH, DOORS, WINDOWS, Mouldings, GLASS AND GLAZING
ALL KINDS OF MILL AND JOB WORK.
Get Our Estimates.
Front St. Phone 14.

**Gottfried Gustafsson**
GENERAL BLACKSMITHING AND REPAIR WORK.
HORSESHOEING A SPECIALTY
All work guaranteed.
First St., opposite I. O. O. F. Hall.

**Heaters Ranges**
A call at our store will convince you that we carry all the best makes of Heaters and in all sizes. Also abig stock of Ranges, the Monarch and Majestic, can't be beat.
**WILLSON HARDWARE CO.**

**FRED P. HENSON**
Is the Grocer who sells
**Pyramid Flour**
and
**Folger's Golden Gate Coffee**

**Wholesome, Nutritious Bread**
and a Great Variety of Delicious Cakes
Made of the Finest Material in a Sanitary Bakery by Experienced Bakers at the
**PALACE BAKERY**

**PHOTOGRAPHS**
When you want a Photo that Pleases go to Kennett's
Our specialties are Portraits, Groups, Enlargements, Copying Old and Faded Photos, Views of Buildings, Interiors of Buildings, Lantern Slides, making Sofa Pillow Tops from your Kodak pictures, Kodak Finishing, Kodak Supplies.
Open Sundays from 10 to 4
**KENNETT'S STUDIO**
Corner First and Laurel, Port Angeles

FIRE AUTOMOBILE PLATE GLASS
**INSURANCE**
These Companies pay 100 cents on the dollar:
PHOENIX of Hartford
ST. PAUL FIRE & MARINE
EQUITABLE FIRE & MARINE
LLOYDS PLATE GLASS INS. CO.
Ask us for rates.
**DAVIS & WOODS**
PORT ANGELES, WN.
Phone 229. Established 1907

*The Olympic-Leader Guarantees Advertisers the largest circulation in Clallam County.*

NO. 938

# Notice and Summons by Publication of Tax Foreclosure.

IN THE SUPERIOR COURT OF THE STATE OF WASHINGTON IN AND FOR CLALLAM COUNTY.

CLALLAM COUNTY, PLAINTIFF, vs. All persons hereinafter mentioned and all persons unknown, if any, having or claiming an interest or estate in and to the hereinafter described real property are hereby made, DEFENDANTS.

STATE OF WASHINGTON,
COUNTY OF CLALLAM, SS:

To all persons hereinafter mentioned, who are the owners, or reputed owners of, and all persons unknown, claiming or having an interest or estate in the hereinafter described real property.

You and each of you are hereby notified, that the above named plaintiff, Clallam county, is the owner and holder of Delinquent Tax Certificates, issued in one general certificate in Book form, marked "P" by the Treasurer of said Clallam County, State of Washington, embracing the real property hereinafter described and set opposite the respective names of the owners or unknown owners, situated in Clallam County, State of Washington; and you are further notified, that in reading he descriptions of Lands hereinafter described, the abbreviations "Sec" "T" "R" means Section, Township, Range, and that in reading the description of Lot and Block hereinafter described, the letters "L" and "B" means Lots and Blocks, respectively.

That said Certificate was issued on the 1st day of July, A. D., 1914, for these sums set opposite each piece or parcel of Land hereinafter described, for the delinquent taxes due for the years 1907 and 1908; that said taxes for said years are unpaid and due the plaintiff, which said several sums bear interest at the rate of Fifteen (15) per cent per annum from the 1st day of July, 1914, said owners or reputed owners, said real estate and said amounts are particularly described as follows, to-wit.

| | |
|---|---|
| John Leah N½, NE, SE SW Sec 34, Twp. 30 R. 6 W W M....$ | .86 |
| Yak-Mo-Leader, lot 15, Sec. 6 Twp. 28 R. 13..... | 3.35 |
| Port Ang. Townsite Imp. Co., 150x150 ft. of Suburban lot 10 Townsite of Port Angeles..... | 8.46 |
| **Townsite of Port Angeles** | |
| Phillips Eckert W.1 in. of L. 7 B.225 | .17 |
| Phillips Eckert W.1 in. of L.8 B.225 | .17 |
| Wm. Crossland, W1½ in. L.5 B.279 | .17 |
| Wm. Crossland, W.1½ in. L.6 B.279 | .17 |
| M.L. Peterson, W.6 in. L.11 B.315 | .17 |
| M.L. Peterson W.6in. L.12 B.315 | .17 |
| **D. W. Morse's Sub.** | |
| A. J. Cochran L.1 B.129 | 4.13 |
| A. J. Cochran L.2 B.129 | 4.13 |
| A. J. Cochran L.3 B.129 | 4.13 |
| A. J. Cochran L.4 B.129 | 4.13 |
| **Williams & Cramer's Sub.** | |
| A. J. Cochran L.8 B.2 | 10.33 |
| A. J. Cochran L.9 B.2 | 12.39 |
| **Bay View 2nd addition** | |
| Unknown, L. 1 Sub. 1 B.1 | .25 |
| Unknown L.7 Sub.2 B.1 | .25 |
| Unknown L.8 Sub. 2 B.1 | .25 |
| **Brookline addition** | |
| W. H. Stewart L.3. B.5 | .33 |
| Wm. H. Stwart L.4 B.5 | .33 |
| S. M. Jones, L. 10 B. 10 | .18 |
| S. M. Jones, L.11 B.10 | .18 |
| S. M. Jones L.12 B.10 | .18 |
| **Townsite of Clallam** | |
| Peter Bucholz, Trustee, L.15 B.14 | .09 |
| Unknown, L.19 B.14 | .09 |
| F. A. Miller, L.10 B.31 | .27 |
| **Chandler's Sub. addition** | |
| J.M.Davis & P.J.Woods L.38 B.1 | .23 |
| **Crescent Add. to Port Angeles** | |
| F. S. Thorp, L.14 B.6 | .33 |
| F. S. Throp, L.15 B.6 | .33 |
| F. S. Throp L.16 B.6 | .33 |
| F. S. Throp L.17 B.6 | .33 |
| **Electric Add. to Port Angeles** | |
| Eliza Russell L.26 B.1 | .31 |
| Eliza Russell L.27 B.1 | .31 |
| Eliza Russell L.28 B.1 | .31 |
| Eliza Russell L.29 B.1 | .31 |
| Eliza Russell L.30 B.1 | .31 |
| Eliza Russell L.31 B.1 | .31 |
| W. H. Jedkins L.12 B.2 | .31 |
| W. H. Jedkins L.13 B.2 | .31 |
| W. H. Jedkins L.14 B.2 | .31 |
| W. H. Jedkins L.15 B.2 | .31 |
| W. H. Jedkins L.16 B.2 | .31 |
| W. H. Jedkins L.17 B.2 | .31 |
| **Fogarty & Dolan's addition** | |
| W. H. Peter L.16 B. 10 | .64 |
| **Fogarty & Dolan's 2nd addition** | |
| E. C. Talent L.12 B. 4 | .23 |
| C. H. Doorlup L.21 B.10 | .23 |
| **1st Div. Chandler & Cooligan Estate.** | |
| Webster & Morrison L.12 B.2 | .31 |
| Webster & Morrison L.13 B.2 | .31 |
| Webster & Morrison L.14 B.2 | .32 |
| Webster & Morrison L.15 B.2 | .32 |
| Webster & Morrison L.16 B.2 | .32 |
| Frank Warren L.1 B.4 | .31 |
| Frank Warren L.2 B.4 | .31 |
| Frank Warren, L.3 B.4 | .32 |
| Frank Warren L.4 B.4 | .32 |
| Frank Warren L.5 B.4 | 32 |
| H. Nelson L.15 B.4 | .32 |
| Frank Warren L.32 B.4 | .31 |
| Frank Warren L.33 B.4 | .32 |
| Lehn L.1B.8 | .32 |
| Adolph Lehn L.12 B.9 | .32 |
| Adolph Lehn L.26 B.9 | .31 |
| Adolph Lehn L.27 B.9 | .32 |
| E. Tansick L.17 B.8 | .32 |
| **Gay & Bickford's 1st addition** | |
| John H. Daw L.9 B.4 | .37 |
| Unknown L.17 B.12 | .37 |
| Unknown L.18 B.12 | .38 |
| **Gladstone's addition** | |
| L. D. Timmons L.6 B.1 | .19 |
| L. D. Timmons L.7 B.1 | .18 |
| L. D. Timmons L.8 B.1 | .18 |
| L. D. Timmons L.9 B.1 | .18 |
| L. D. Timmonds L.10 B.1 | .18 |
| **Harbor View 2nd addition** | |
| Unknown L.10 B.6 | .18 |
| Unknown L.11 B.6 | .18 |
| Unknown L.12 B.6 | .18 |
| **Jaun De Fuca addition** | |
| R. N. Wood L.11 B.1 | .33 |
| R. N. Wood, L.12 B.1 | .33 |
| R. N. Wood, L.13 B.1 | .32 |
| R. N. Wood, L.14 B.1 | .32 |
| Helen Strehlan, L.13 B.9 | .27 |
| Lizzie Teipel, L 10 B.13 | .18 |
| Lizzie Teipel, L.11 B.13 | .18 |
| Lizzie Teipel, L.12 B.13 | .18 |
| Nora Cook, Jamestown ½ acre of L.H | .51 |
| **Keeler's Plat of Sequim** | |
| W. B. Potter, L.7 B.2 | 1 20 |
| W. B. Potter, L.8 B.2 | 4.19 |
| W. B. Potter, L.9 B.2 | .60 |
| G.Thompson,Lawrence's Ad.L.25 | .65 |
| **Leibe's addition** | |
| C. F. Merritt, ½ of L.40 B.10 | .11 |
| C. F. Merritt, ½ of L.41 B.10 | .10 |
| C. F. Merritt, ½ of L.42 B.10 | .11 |
| C. F. Merritt, ½ of L.43 B.10 | .10 |
| **McGill's Addition** | |
| F. P. Fisher L.1 B.6 | .53 |
| F. P. Fisher, L.2 B.6 | .53 |
| F. P. Fisher, L.3 B.6 | .51 |
| F. P. Fisher, L.4 B.6 | .49 |
| F. P. Fisher, L.5 B.6 | .49 |
| F. P. Fisher, L.6 B.6 | .49 |
| **Mallette's 2nd addition** | |
| P. A. T'psite Imp. Co. L.12 B.4 | .41 |
| P. A. T'psite Imp. Co. L.14 B.4 | .41 |
| John Cain, L.9 B.5 | .29 |
| John Cain, L.10 B.5 | .29 |
| **Morrell's addition** | |
| P. H. Roundtree, et alL.17 B.4 | .30 |
| P. H. Roundtree, et al L.18 B.4 | .30 |
| Chehalis Co-operative Realty Co., L.6 B.9 | .30 |
| **Pennsylvania Park addition** | |
| W. S. Bumbaugh, 14 & 80-100 ft. of E½ of B.1 | .58 |
| John Cain,73&11-12ft.of E½B.2 | 1.45 |
| **Sea View addition** | |
| Unknown, Und. ½ of L.3 B.2 | .15 |
| Unknown Und. ½ of L.4 B.2 | .15 |
| **Syndicate addition** | |
| Amy V. Peter, L.2 B.3 | 1.12 |
| Amy V. Peter, L.3 B.3 | 1.12 |
| Amy V. Peter, L.4 B.3 | 1.12 |
| Amy V. Peter, L.5 B.3 | 1.12 |
| Amy V. Peter, L.6 B.3 | 1.12 |
| Amy V. Peter, L.7 B.3 | 1.12 |
| Amy V. Peter, L.8 B.3 | 1.12 |
| Amy V. Peter, L.9 B.3 | 1.12 |
| Amy V. Peter, L.10 B.3 | 1.12 |
| Amy V. Peter, L.11 B.3 | 1.10 |
| Amy V. Peter, L.12 B.3 | 1.10 |
| A.B. Patton, W.½ in.of L.6 B.14 | .15 |
| **Townsite of Cain 1st Sub.** | |
| Pt. A. Townsite Imp. Co., L.1 B.1 | .57 |
| Pt. A. T'nsite Imp. Co. L.1 B.2 | .57 |
| P. A. Townsite Imp. Co. L.2 B.2 | .57 |
| P. A. Townsite Imp. Co. L.3 B.2 | .57 |
| P. A. Townsite Imp.Co. L.4 B.2 | .57 |
| P. A. Townsite Imp. Co. L.5 B.2 | .57 |
| P. A. Townsite Imp. Co.,L.6 B.2 | .57 |
| P. A. Townsite Imp. Co.,L.9 B.2 | .57 |
| P. A. Townsite Imp. Co.,L.10 B.2 | .57 |
| P. A. Townsite Imp. Co., L.1 B.3 | .57 |
| P. A. Townsite Imp. Co.,L.2 B.3 | .57 |
| P. A. Townsite Imp. Co.,L.3 B.3 | .57 |
| P. A. Townsite Imp. Co., L.4 B.3 | .57 |
| P. A. Townsite Imp. C., L.4 B.5 | .57 |
| P. A. Townsite Imp. Co., L.5 B.5 | .28 |
| P. A. Townsite Imp. C., L.6 B.5 | .28 |
| P. A. Townsite Imp. Co.,L.7 B.5 | .57 |
| P. A. Townsite Imp. Co., L.8 B.5 | .57 |
| P. A. Townsite Imp. Co., L.2 B.7 | .57 |
| P. A. Townsite Imp. Co.,L.1 B.12 | .57 |
| John Cain, L.1 B.17 | .57 |
| **Second Subdivision** | |
| P. A. Townsite Imp. Co., L.1 B.1 | .57 |
| **Townsite of Cain 2nd. Sub.** | |
| P. A. Townsite Imp. Co., L.6 B.9 | .28 |
| P. A. Townsite Imp. Co., L.7 B.9 | .28 |
| P. A. Townsite Imp. Co., L.8 B.9 | .28 |
| P. A. Townsite Imp. Co., L.9 B.9 | .28 |
| P. A. Townsite Imp. Co.,L.10 B.9 | 28 |
| P. A. Townsite Imp. Co., L.11 B.9. | 28 |
| P. A. Townsite Imp. Co.,L.12 B.9 | .28 |
| P. A. Townsite Imp. Co.,L.13 B.9 | .28 |
| P. A. Townsite Imp. Co.,L.14 B.9 | .28 |
| P. A. Townsite Imp. Co.,L.15 B.9 | .28 |
| P. A. Townsite Imp. Co.,L.16 B.9 | .28 |
| P. A. Townsite Imp. Co.,L.17 B.9 | .28 |
| P. A. Townsite Imp. Co.,L.3 B.12 | .28 |
| **Union addition** | |
| Filion Mill & Lumber Co.,L.3 B.4 | .23 |
| Unknown, L.14 B.4 | .23 |
| Unknown, L.19 B. 4 | .23 |
| **Union Pacific 2nd addition** | |
| Geo. Salisbury, L.5 B.4 | .18 |
| H. A. VanAnigo, L.10 B.14 | .18 |
| Unknown, L.32 B.14 | .18 |
| W. H. Seigel, L.36 B.14 | .18 |
| **Woodlawn addition** | |
| Robt. Schiwinsky, L.3 B.24 | .34 |
| Robt. Schiwinsky, L.4 B.24 | .33 |
| Robt. Schiwinsky, L.5 B.24 | .33 |
| Robt. Schiwinsky, L.6 B.24 | .33 |
| Chas. Olson, L. 1 B.27 | .33 |
| Unknown, L.4 B.27 | .33 |
| Unknown, L.5 B.27 | .33 |
| Unknown, L.6 B.27 | .33 |
| Chas. W. Olson, L.5 B.28 | .34 |
| Chas. W. Olson, L.6 B.28 | .33 |

You and each of you are hereby summoned and required to appear within sixty (60) days after the first publication of this notice and summons, exclusive of the first day of publication, to-wit; within sixty (60) days from and after August 14, A. D. 1914, and defend the above entitled action in the above entitled Court, in so far as it does or may effect your several interests or estates in or to said lands or any part thereof; or pay the amount of taxes due severally upon said Land or upon any part thereof in accordance with your joint or several interests or estates, together with the costs, penalties and interest; and in case of your failure so to do, Judgment will be rendered foreclosing said Tax lien for such taxes, penalties, interest and costs due against said Lands or lots.

The object of this suit is to foreclose the lien for the above mentioned taxes, penalties, interest and costs and to sell said premises, Lands or Lots to pay same.

Any pleadings or process may be served upon the undersigned attorney for said plaintiff at the address hereinbelow stated.

Dated this 17th day of July, A. D. 1914.

C. L. BABCOCK,
County Treasurer of Clallam County.
J. E. COCHRAN,
County Attorney for Clallam County.

Post office address: Port Angeles, Washington.

Date of first publication August 14th, 1914.

# Estimate of School Expenses and Receipts,

## School District No. 7, Clallam County.

(Required by Chapter 138, Session Laws of 1913.)

Notice is hereby given that the Board of Directors of School District No. 7, Clallam County, State of Washington, estimate that said School District will need during the School Year beginning July 1st, 1914, the amount shown by the itemized statement printed below. This estimate is subject to revision and the Board of School Directors of the above named District will meet at two o'clock p. m., Monday, October 5th, at the Central School House for the purpose of giving any tax payer an opportunity of being "heard in favor or against any proposed tax levies." A more detailed statement of the purposes for which the proposed levy is to be expended is now on file in the office of the clerk of the District and is open to inspection.

ESTIMATE OF EXPENSES

| | |
|---|---|
| General School Fund: | |
| Salary of Superintendent..$ | 1550.00 |
| Salary of Attendance Officer ..... | 300.00 |
| Salary of Clerk of School Board ..... | 150.00 |
| Salaries of 3 Principals.. | 2600.00 |
| Salary of 2 Supervisors... | 1700.00 |
| Salaries of 22 Teachers... | 16050.00 |
| Salaries of 4 Janitors.... | 1700.00 |
| Interest on Warrant Indebtedness ..... | 300.00 |
| Payment of Warrant Indebtedness ..... | 10000.00 |
| Supplies for Teachers and Pupils ..... | 1000.00 |
| Advertising ..... | 100.00 |
| Operating Expenses ..... | 2000.00 |
| Incidentals ..... | 1000.00 |
| Repairs ..... | 1000.00 |
| Total .....$ | 39450.00 |
| Building Fund: | |
| Buildings, Furnishings and Apparatus .....$ | 5800.00 |
| Sinking Fund ..... | 6000.00 |
| Total .....$ | 11800.00 |

ESTIMATE OF RECEIPTS

| | |
|---|---|
| State Current School Fund.$ | 8000.00 |
| County School Fund..... | 8000.00 |
| Total .....$ | 16000.00 |
| Amount to be raised by District Tax .....$ | 35250.00 |

Dated: Sept. 1st, 1914.

MADGE H. NAILOR,
Clerk of School District No. 7, Clallam County.

Ellensburg will get a $7,000 concrete and steel garage.

NOTICE OF PUBLICATION

Department of the Interior, U. S. Land Office at Seattle, Washington, August 26, 1914.

Notice is hereby given that David D. Douglas, whose post office address is 916 Howell street, Seattle, Washington, did, on the 27th day of September, 1913, file in this office Sworn Statement and Application, No. 03124, to purchase the Lot 3 of Section 31, Township 30 N, Range 15 West, Williamette Meridian, and the timber thereon, under the provisions of the act of June 3, 1878, and acts amendatory, known as the "Timber and Stone Law," at such value as might be fixed by appraisement, and that, pursuant to such application, the land and timber thereon have been appraised, the timber estimated 300,000 board feet at $85 and the land $40; that said applicant will offer final proof in support of his application and sworn statement on the seventh day of November, 1914, before the Register and Receiver, U. S. Land Office at Seattle, Washington.

Any person is at liberty to protest this purchase before entry, or initiate a contest at any time before patent issues, by filing a corroborated affidavit in this office, alleging facts which would defeat the entry.

JOHN C. DENNY,
9t34 Register.

SUMMONS FOR PUBLICATION IN FORECLOSURE OF TAX LIEN

In the Superior Court of the State of Washington, For Clallam County

Puget Sound Mills & Timber Co., plaintiff vs. unknown owners, and all persons unknown, if any, having or claiming to have an interest in and to the real property hereinafter described, defendants.

The State of Washington to Unknown Owners, and all persons unknown, if any, having or claiming to have an interest in and to the real property hereinafter described:

You and each of you are hereby notified that Puget Sound Mills & Timber Company, the holder of Certificate of Delinquency numbered 4333, issued on the 23rd day of October, A. D. 1913, by the County of Clallam, State of Washington, for the amount of one and forty-seven one-hundredths dollars, ($1.47) the same being the amount then due and delinquent for taxes for the years 1910 and 1911, together with penalty, interest and costs thereon, upon real property assessed to you and of which you are the owner, or reputed owner, situate in said County and particularly bounded and described as follows: Lot two (2), block forty-one (41,) in the City of Port Crescent, Washington, and upon which they have paid taxes assessed against said property as follows:

| Year's Tax | Date Paid | R'c'pt No. | Amount |
|---|---|---|---|
| 1912 | Oct. 23, 1913 | 6063 | $ .32 |
| 1913 | July 16, 1914 | 5589 | .44 |

Total amount of taxes paid since date of Certificate of Delinquency .....$ .76

all of said amounts bearing interest at the rate of fifteen per cent per annum; and you are further notified that plaintiff will apply to the Superior Court of the State of Washington, in and for said County, for a judgment foreclosing tax lien against the property hereinbefore mentioned; and you are hereby summoned to appear within sixty days after the date of the first publication of this summons, exclusive of the day of said first publication, and defend this action or pay the amount due, together with costs; and in case of your failure to do so,judgment will be rendered foreclosing the lien for said certificate of delinquency, taxes, penalty, interests and costs, against the lands and premises hereinbefore mentioned. Date of first publication July 31, 1914.

Any pleading or process may be served upon the undersigned at the address hereinafter mentioned.

T. F. TRUMBULL and
ANDREW SEVERYNS.
Plaintiff's Attorneys.

Post office address Port Angeles, County of Clallam, Mashington.

NOTICE FOR PUBLICATION.

Department of the Interior, U. S. Land Office at Seattle, Washington, July 28, 1914.

Notice is hereby given that Floyd Ross of Beaver, Washington,who, on April 19, 1909, made Homestead Entry Serial No. 01507, for the lots 1 and 2 of Section 25, Township 30 N, Range 13 West, Willamette Meridian, has filed notice of intention to make Final five year Proof, to establish claim to the land above described, before James Stewart, U. S. Commissioner, at Port Angeles, Washington, on the 15th day of October, 1914.

Claimant names as witnesses: Nels Nelson, of Clallam Bay, Washington; Jos. Schmitz, of Beaver, Washington; Harry Shank, of Beaver Washington; Herman Grocelaus, of Beaver Washington.

JAMES C. DENNY, Register.

## PROFESSIONAL COLUMN


J.E.Cochran Frank L. Plummer
**COCHRAN & PLUMMER**
Attorneys-at-Law
Aldwell Block Port Angeles
Washington
Office Phone 115.

**JAMES STEWART**
Attorney-at-Law
Office on Front Street
Port Angeles - - Washington

Sanford C.Rose Jas.G.McClinton
**McCLINTON & ROSE**
Attorneys at Law
Office Second and Lincoln, Opposite Court House
Port Angeles, Washington

Percy Fox Ralph Berrill, A. R. I. B. A.
**Percy Fox & Berrill**
ARCHITECTS
Care of Brumfield & White
Port Angeles
Head Office Victoria, B. C.

Adam Zerenner M. A. Merzyk
**Zerenner & Merzyk**
**Ladies and Gentlemen's Garments Made to Order**
Cleaning, Pressing, Dyeing and Repairing
Work Guaranteed Satisfactory
First Street Port Angeles

**C. L. Baker Co.**
**FURNITURE HARDWARE**
A fine new assortment of latest styles in furniture, all new goods. Also stoves, tinware, crockery, etc.
**Building Paper and Material, Lime, Cement, Lath and Plaster.**
Front Street, just west of Commercial Hotel.

**LANTHORN & GEISNESS**
Attorneys-at-Law
Opera House Block Phone 8

**Auto for Hire**
day or night
**Clay Wolverton**
Phones: Stand 205; Residence X127.

**A. B. MITCHELL**
**Sheet Metal Works**
Roofing, Spouting, Tanks, Stoves, and all kinds of repair work attended to promptly.
Toler's Old Stand, Laurel street.

**OPEN FOR INSPECTION**
The management of the Ideal Concrete Works invites the public to visit its office and examine the new Hammond machines recently installed for making concrete tiles. Drain and sewer pipes from 4 to 15 inches in diameter, cement building blocks and all kinds of artificial stone work are turned out for use throughout the county.
**IDEAL CEMENT BLOCK CO.** **Port Angeles**
Phone 20 Call for Tony

**FOUNDATION STONES IN THIS BANK'S SUCCESS**

THE PROGRESSIVE MANAGEMENT of this bank is proud of the fact that it is founded on certain STRONG FOUNDATION STONES, some of which the artist has drawn here. Our endeavor is to treat ALL CLASSES ALIKE with banking EFFICIENCY and SAFETY. We try to lend money on all DESERVING ENTERPRISES and extend FINANCIAL SERVICE of ALL KINDS to the business men of this territory. We are glad to do business here.

**WE WILL BE PLEASED TO SERVE YOU.**

**Bank of Clallam County**
Established April, 1895 Port Angeles, Washington

Dr. Harold H. Butler
Dental Surgeon
Reasonable Prices for First Class Work.
Rooms 1, 2 and 3 Aldwell Building. PORT ANGELES, WASH

# SCHOOL SHOES!

Children, like horses, must be well shod to do good work.

We carry a big line of the best School Shoes in the Market and at prices that are right.

## JENSEN, THE SHOE MAN


Lumber shipments through Centralia have increased fifty per cent. in past thirty days.

W. J. Rucker, Everett lumberman, says the Industrial Insurance commission has added $7,000 to $10,000 a year to his expenses.

Yakima Valley cold storage plants will hold 3,275 cars of apples to prevent breaking market.

Great Northern has lined up 7500 refrigerators to handle fruit shipments on its lines.


## GOOD EATS

THAT IS WHAT THE

Fern Candy Company

PROPOSE TO GIVE YOU

## HOT LUNCHES

Served at all hours until 10:30 p. m.

WE MAKE A SPECIALTY OF

OYSTERS

CLAMS

Hot Soups and Drinks of all Kinds

Home Made Pies, Cakes and Sandwiches

*Eat with us once and we know you will come again.*

REARDON AND SON



## Announcement

We wish to announce to the public the opening at the

**Angeles Dress Making Parlors**

Rooms 4, 5 and 5A, Aldwell Building.

We will make a specialty of making street dresses, suits and party gowns. All our creations will be of the latest styles and exclusive workmanship at popular prices.

—— Madames ——

Eberhardt & Churchill


## THE STATE'S PROGRESS

Ritzville reports large grain yields and high prices.

Second crop strawberries are bringing $4 per crate in Spokane.

Concord grapes grown in the Yakima Valley are being tested by the Welch Grape Juice Co. with view to establishing a plant in that section.

Colfax is to have a $30,000 Catholic school erected at once.

The first orders placed on this coast for lumber to be shipped to Boston by the Boston Atlantic service amounts to $2,500,000 and was purchased on Puget Sound.

Compilations show that of the $951,500 appropriated by the last legislature for new buildings and improvements, $779,230 has been expended.

Bids for sale of bonds for construction of inter-state bridge across Columbia at Vancouver were opened in Portland last week.

The 100 barrel flour mill at Colville will resume operation.

The new Fir-Conway bridge over the Skagit river has been dedicated.

Spokane city council passed the new franchise for the Pacific Telephone and Telegraph Co.

Reports from Chewelah show activity in mining companies in that section.

Word from New York that arrangements have been made for 1,000,000 bushels of grain to leave Atlantic ports daily is good news for the Inland Empire.

Seattle is making preliminary plans for construction of fish storage warehouse 2,000,000 pounds capacity and 5,000 ton ice storage plant.

The half million dollar eight mile dyke to be constructed across entrance to Padilla bay near Anacortes will be used as a railway roadbed connecting La Connor and Bow and will reclaim 20 square miles of land.

Cathlamet is planning installation of a municipal light plant.

The Hill Logging Co. are beginning extensive logging operations in the Bunker and Deep Creek sections.

Chehalis will have a new 180,000 capacity shingle mill.

War causing Northwest apple crop to go into Eastern cold storage.

Bids are being taken for $500,000 fruit cold storage warehouse at Seattle.

Seattle Port Commission will spend $500,000 on harbor development.

Bellingham will have a new Y. M C. A. building costing $30,000.

A new city hall is proposed for Centralia.

Molson takes bids Aug. 31, for a new high school.

Contract has been let for an eight mile dike across Padilla bay, near Anacortes for $500,000.

Bids taken Aug. 25, at Ritzville, for four concrete arch bridges.

A roof will be built over the barracks reservoir at Vancouver for $1875.

Colton and Uniontown are to have a permanent highway completed this fall.

Pending a hearing of the state versus Allen seine fishing will be allowed for salmon.

Crooked river from Puyallup to Tacoma is to have a straight channel for seven miles.

During dry weather milk shipments from Willapa Harbor shrunk to one-third the normal amount.

Paul Page, a lumberman at Buckley, argues that surplus laborers should take up agriculture.

High price of sugar is crippling the canning industry.

Six hundred tons of ice daily are required to handle Yakima fruit shipments.

The $50,000 tuberculosis sanitar-

In estate of J. C. Warzecha date of final settlement was set for October 7.

State vs. M. W. McDermid, petit larceny in stealing and pawning carpenter tools while at work for Chas. Morse, defendent plead guilty, but denied any knowledge, stating that he was drinking and believed he was more than drunk, intimating that he was drugged, as he did not know for several days after arrested. Court let him off with minimum of thirty days.

In G. F. Hendee vs. Treasurer and E. E. Nichols, in which a restraining order was issued by the Court Commissioners, Court refused to review the action taken by the Commissioners but dissolved the restraint which permits the treasurer to sell and issue a deed in foreclosure of a tax certificate. The meat of this decision is that the assignee of a tax certificate does not have to ascertain before purchase under just what conditions the certificate was issued. The issuance of the certificate puts all parties interested under notice, particularly in this case where the certificate has ben out for about fourteen years.

James Stewart was granted letters of administration of Edward Hendee, involving the same property as the above.

Joseph Werner was granted a decree of divorce against Elizabeth Werner on grounds of abandonment in 1908. Property accumulated since the desertion was awarded plaintiff.

Suit of Lewis Cays to quiet title against contract of sale to Asa B. Steele, alleging forfeiture, set for hearing Wednesday. Steele alleges Cays cannot deliver title and therefore asks return of over $3,000 with interest.

Blanche B. Biggerstaff was granted a decree of divorce and the custody of two children from James H. Biggerstaff on grounds of desertion and nonsupport. Defendant asked only privilege of seeing children which plaintiff agreed to. Court decided he could see children at reasonable times if he assists in their support to the extent of $15 monthly. Mrs. Biggerstaff resides at Sequim.

The contested divorce case of Olive Whitcomb vs. Roy A. Whitcomb occupied the Court's attention for practically two days. A large number of witness were examined. It was agreed that both cared for their two sweet little girls, that both were industrious and true, but it developed that defenant had called plaintiff vile names in fits when he alleged he knew not what he said. Court decided that couple could not live together longer after such experiences, and denied the defendant's plea for a divorce and custody of children granting same to the wife and mother together with a $1,000 mortgage, 80 acres of land in townhips 28 and 29, Range 13, and $10 monthly for partial support of children. Defendant has privilege of seeing and visiting with children at reasonable times. Children for present will remain at home of grandparents, Mr. and Mrs. W. Maybury at Forks. Mr. Whitcomb conducts a hotel at Rochester, Thurston county, where most of his witnesses came from.

Decree of necessity was signed in the railway condemnation suits against Robert Brown, and a dozen other defendants, in preliminary hearing had Wednesday. President Erickson, Engineer Donovan and Attorney Shank were in court for the purpose. The defendants were all in default.

R. A. Muskett demurred to complaint of E. J. Maynard for commission on sale of the Times Clothing Mart, and the demurrer was sustained by the Court, the plaintiff, however, being allowed to file an amended complaint.

Demurrer of Sheriff in Schwabacher Bros. vs. J. W. Johnson and the Sheriff was overruled and Defendant Gallagher was given ten days further answer. The sheriff sold goods upon execution which plaintiff alleges belonged to them.

115-117 First Avenue So.

HEADQUARTERS FOR CLALLAM FOLKS.

FREE BUS

Hotel NORTHERN, Seattle

RALPH BOYKER, PROPR.


### OPPORTUNITY BECKONS

South America is a billion dollar market. It has spent this sum each year in imports. Of this, the United States has in the past had but fifteen per cent.

The war furnishes the opportunity for most of the other eighty-five per cent. Ships and salesmanship are needed to place the American manufacturers in Argentina, Brazil and Chile and bring back cargoes of gold.

This is the declaration of the Pan-American Union which has just made a trade survey of the southern continent. It declares that the time has come in which this country can get and hold that vast trade which has before gone to Europe.

Luxuries and novelties appeal to the people of those countries. Salesmen who speak Spanish are needed and American advertising in the form of demonstrations.

Things in fancy packages are most likely to catch the eye of the southern buyer.

There is a call for ready-made clothes, for furniture, for kitchen utensils, for machinery, for automobiles, for breakfast foods.

One salesman selling twenty small articles running form collar buttons to postal cards has made $18,000 a year in peace time. With Europe shut off, opportunity beckons to the enterprising.

$8,500 concrete bridge across the Touchet river goes in at Prescott.


# We Are Moved

TO THE

## Post Office Building

next to Mathewson's Drug Store, where we will be glad to serve all our old patrons and many new ones.

## CHRISTOPHERSON

**The Hardware and House Furnishing Company**



# A Home Bargain

Fine new modern home and 2 improved lots on Lincoln street, close in. Range, window shades and linoleums included. Only $3,000. Terms.

## Thos. T. Aldwell & Co.

**Established 1890**

Aldwell Block, Port Angeles, Wash.

**Real Estate Loans Insurance**

**Largest Rental Dept. in City Bonds**



3 3 3

# Grips Your Heart!

If you've got a drop of red blood in your veins—if your heart beats one bit faster to the tune of romance—adventure—love and mystery—then you've something in store so far ahead of anything you've ever read or seen that you'll forget the best among the rest.

### The Story

We cinched the exclusive publication rights to Louis Joseph Vance's new sensation, *The Trey O' Hearts*—we did it at a price that staggered other publishers—biggest sum ever paid for a serial of its kind.

### The Pictures

The Universal Film Manufacturing Co. pronounced *The Trey O' Hearts* the best action story for film purposes they had seen in three years. They backed up their judgment by putting the punch and $200,000 cash into a set of pictures that are more than remarkable—they're simply extraordinary.

### Won't Cost You One Red Penny

You read a paper regularly. Read ours and get all the soul-stirring, heart-gripping installments of *The Trey O' Hearts*—it sets a mile mark in literature and it won't cost you a penny more to *read* it.

### Overshadowed

"The Fortune Hunter"—"The Black Bag"—"The Brass Bowl"—Louis Joseph Vance wrote 'em all. You know what millions thought of these stories. You know how they gripped—thrilled and inspired. But *The Trey O' Hearts* overshadows them all. Vance has set himself a mark in this story he'll never beat and we doubt if even he, master of the written word, will ever pen another like it. Action—plot and telling, all combine to push *The Trey O' Hearts* into the top notch of the best sellers in record time.

### Mental Back Somersaults

No matter how clever, you can't fathom the plot of *The Trey O' Hearts* one inch ahead of the words you're reading or the scene you're viewing. It keeps you turning mental back somersaults all the way whether you're reading the story or seeing the pictures.

### Superhuman Imagination

The imagination of this man Vance is superhuman—surprise is too mild a word to describe situations *The Trey O' Hearts* is filled with to overflowing. And the end of every installment, written or pictured, is a startling climax that leaves you tense in every nerve, waiting and watching for the next one.

# The Trey O' Hearts

## *By Louis Joseph Vance*

**Author of "The Fortune Hunter," "The Black Bag," "The Brass Bowl," Etc.**

**It will be our next serial and you and your friends want to read it**

# Fall Opening

## Of the latest styles in Palmer Suits and Coats

A GREAT VARIETY TO CHOOSE FROM AND ALL IN GOOD STYLE. IN COATS, LARGE PLAIDS STILL CONTINUE IN FAVOR AND CAPES AND MILITARY DESIGNS ARE MUCH IN VOGUE. WE HAVE A LARGE ASSORTMENT OF MACKINAW'S, THE IDEAL SCHOOL COATS FOR MISSES.

## Millinery Department

A BEAUTIFUL LINE OF AUTUMN HATS, NOW READY FOR YOUR INSPECTION. VELVETS AND PLUSHES ARE THE RAGE OF THE HOUR AND WE HAVE A LARGE ASSORTMENT FOR YOU TO SELECT FROM. WE RETRIM AND REMODEL YOUR OLD HATS TO LOOK LIKE NEW.

## Phelps Dry Goods & Millinery Co.


Angeles dress making parlors, 4, 5 and 5A Aldwell building.

Mrs. W. A. Stovel teacher of pianoforte. Pupils received at any time.

Angeles dress making parlors, 4, 5 and 5A Aldwell building.

Dr. Ralph Lutz has been visiting in Angeles this week.

Mrs. A. D. Stewart visited her daughter, Mrs. C. P. Brown, the first of the week.

Extra fancy fresh tomatoes sixty-five cents per crate. P. A. Commission Co. Phone 15.

Miss Cecil Smith leaves for Seattle this week, expecting to take a course in journalism, at the U.

Mrs. John Trumbull returned to Seattle Thursday after spending several weeks with Angeles relatives.

Miss Margaret Delabarre was a week-end guest at the country home of Mr. and Mrs. Ed Gierin, at Sequim.

Mr. and Mrs. Walton, and Mrs. McCarthy have been spending the week at the Olympic Hot Springs.

Dr. F. E. Warner, the optician, will now be found at his new quarters on Front street three doors west of Laurel. If your eyes are troubling you or your glasses are not satisfactory give him a all. 4t36

Munsing's underwear for men and boys at Lutz & Co. Clothiers.

T. F. Trumbull was a business visitor to Seattle this week.

Mrs. W. A. Stovel teacher of pianoforte. Pupils received at any time.

Some very pretty Japanese baskets at the 5, 10 and 25 cent store.

Dr. and Mrs. Warner enjoyed a visit the first of the week from Mrs. Warner's brother and wife, Mr. and Mrs. M. Diffenbacher of Seattle.

Large shipment of comforts and blankets just in at Gutenberg's Hdw. & Furniture Co.'s. Call in and make selections while lines remain unbroken. Prices right.

Mrs. Hugh Phelps and Redick, returned to Seattle, Thursday, Mr. Phelps going up Tuesday. Redick will attend the boy's private school at Tacoma, where he went last year.

A complete stock of GOODYEAR TIRES on hand at all times. Adjustments gladly made on all GOODYEAR TIRES. Fred C. Farmer, EXCLUSIVE AGENT.

Mr. and Mrs. Chester Shields of Portland, have been visiting their parents, Mr. and Mrs. Otto Shields, for the past week. They returned home Wedensday.

Mr. Brooks, formerly of the Piedmont Hotel on Lake Crescent, passed through town Monday on his way to the lakes.

Cooper's Derby-ribbed, spring needle underwear can't be beat for men. Lutz & Co. are exclusive agents and still sell it at the same old prices, as it was all ordered before the war.

No matter what you want we have it at the P. A. Commission House, a little cheaper than the others. We lead, others follow. Phone 15.

Clark Squires, the young man who has been reporting for the Olympic-Leader this summer, returned to Seattle Saturday to resume his course of journalism at the University.

Miss Lucy Bonker went to Sequim Monday to visit at the Ed Guerin home a few days, before going to Seattle to enter the University. Miss Bonker expects to take a course in journalism at the U. of W.

Sell all you can and buy all you can at home. Every dollar that is sent or carried away from home makes the town that much poorer. If you have the means invest in something that will give somebody employment. Do not kick at a proposed improvement simply because it is not at your door.

Grant Shearer returned Sunday from a business trip to Seattle.

Mrs. H. A. Stovel teacher of pianoforte. Pupils received at any time.

Many new things in granite enamel ware at lowest prices at the 5, 10 and 25 cent Store.

Benj. Goldwater returned Tuesday morning after spending a week in Seattle.

The steel tramp Leelinow, bound for Naniamo for coal, dropped anchor here Monday.

That Torchon and narrow lace and insertion at 5 cent a yard at the 5, 10 and 25 cent Store, is going fast. You will have to hurry.

Dan Huddleston has given the interior of the St. Francis Hotel a repainting and overhauling, finishing the work this week.

C. E. Cole has opened up a barber shop, with real estate as a side issue, in the office room formerly occupied by G. M. Lauridsen.

Guy Dann returned Sunday from Lacy, Wash., where he took his son Frank to enter St. Martin's College for the nine monhs term.

Services at St. Andrew's Church, Sunday, are; Holy Communion 8:00 a. m. Sunday School at 10:00 a. m. and Morning Prayer and sermon at 11 a. m.

You cannot get new eyes,
But you can get new glasses.
We handle the best.
F. E. Warner, Oph. D.,
Front street, three doors west of Laurel.

Tom Earles, a nephew of Micheal Earles, who has been working in the office at the big mill, left for Seattle Monday, where he will enter college again.

Peter Chambers and party brought in Monday one of the nicest looking bunch of grouse this season. Ten was the number they got—count 'em —10.

Mr. Gass of Ferch & Gass left Wednesday for Seattle. The firm was recently awarded the contract for building a seven mile boulevard on Whidby Island.

Manny Goldwater received a letter this week from his mother, now in Germany, dated July 28th, stating that she was getting along all right and expected to leave Berlin for New York the latter part of September.

On account of the recent rains, coupled with the torn-up streets, the Sol Duc truck, a 5-ton capacity Saurer, had to have a couple of teams hitched on, in order to get thru town.

Loggers Stag shirts from $3.50 to $5.00 and a big line of loggers' shoes at prices that can't be beat in the country. Mackinaws for all the family, from $5.00 to $12.00. These, like all our goods were ordered before the war raised the prices of everything so we can afford to sell them at moderate prices. Lutz & Co.

Shields has the Angeles Steam Laundry agency.

Mrs. Alexander of Seattle is a guest at the home of her father, Peter Chambers.

Mrs. Wm. AtLee left yesterday for Seattle and will sail the 11th for Los Angeles.

Herman Celian of Seattle spent the week-end in Angeles the guest of Howard Campbell.

Laura Bradbury and Ross McKechnie left this week for Seattle to enter the University.

Harry Stiles is here this week from Montesano visiting at E. A. Thompson's and with his many friends.

A. C. Cutter and family of Everett have been spending the week at Chambers' cottage on Lake Sutherland.

Juanita Glenn, Mabel Geist and Edna Kelly all left Sunday for Bellingham to take a course at the State Normal.

Lieutenant Sticka of the Snohomish and Mrs. Sticka have been enjoying a week's outing at the Olympic Hot Springs.

Rifles, shotguns, ammunition, big shipment of latest models at right prices at H. Gutenberg Hdw. & Furn. Co.

Cantaloupes, green peppers, Evergreen corn, sweet potatoes and fall vegetables and fruits of all kinds at Commission House. Phone 15.

Mr. and Mrs. O. A. Pettitt and daughter Florence returned from their Eastern trip Tuesday morning, reporting a fine time but glad to be home again.

A complete stock of GOODYEAR TIRES on hand at all times. Adjustments gladly made on all GOODYEAR TIRES. Fred C. Farmer, EXCLUSIVE AGENT.

The Woman's Literary Club held their first meeting of the new year at the home of Mrs. A. H. Thompson. There was no special program, except the seating of the new officers and the discussion of how to make this year's club work more successful. The club purchased a set of Stoddard Lectures for the use of its members.

Herbert Baker and his stepson, Carl Marquardt, left last Friday evening on the Albion for Seattle and from there they went on their motorcycle to Chewelah to visit Mr. Baker's son, Victor. Carl than proceeded on to Pullman where he is to take a course in the State College. Willis Chambers' son, Frances, and Miss Heldora Andreson also leave this week for Pullman.

At the Presbyterian church Sunday morning Rev. W. A. Major, D. D., superintendent of Home Missions in Seattle Presbytery, will install an elder, welcome new members, speak and administer the Communion. It is expected that he will preach at the evening service. The Ladies Aid Society will meet on Wednesday at 2:30 p. m. with Mrs. W. M. Wright, on 11th near Cherry street. The subject of the Thursday evening meeting will be: "Christ's Other Sheep."

Electrical wiring, "Hot Point" appliances, Hughes Electric ranges and lamps, at Electrical headquarters. C. Winfield Harris & Co. Opposite the Dream Theater.


## Prescription SERVICE

OUR EXPERT PRESCRIPTION SERVICE IS for EVERYBODY

It is poor economy to use Cheap Drugs, and you cannot afford to do so.

Our prescription service costs you little if anything more. You know you are getting the very best and are helping your doctor to make you well.

The action of fresh, active drugs may throw the balance in your favor in a crisis.

We have filled over 25,000 prescriptions in the past, 8 years. These thousands have trusted us with their prescriptions. Why not you?

## FRY

The Druggist
FIRST STREET


H. Fathers has returned to Angeles from Seattle and will engage in the business of painting and paper hanging, believing there will be ample work in that line this winter. He may be reached at Mathewson's drug store.

T. S. Gorman was shaking hands this week with his many Angeles friends. He reports a very successful year in the fish cannery business in Alaska where he was superintending the work this summer. He returned with his family to Seattle about two week ago and will now spend a month at Neah Bay looking after the business.

Nicholas & Meredith have moved their harness shop this week into the building on Morse dock just vacated by the new Loan and Trust Savings Bank. A new feature of their shop will be their quick machine shoe repairing department which will be in charge of an expert workman from Seattle. They also do all kinds of harness repair work and have the best equipped shop this side of Seattle.

Madames Eberhardt & Churchill have sent out their cards this week, announcing the opening of the Angeles Dressmaking Parlors in rooms 4, 5 and 5a, of the Aldwell Block. The ladies have very handsome quarters and are artists in their line of work, having had many years experience in a number of large cities. They will be pleased to talk dressmaking at any time and guarantee all their work. Evening gowns a specialty.


# WET WEATHER CLOTHES

*We are prepared to fit you out from head to foot with clothing fit for the wettest days. Our lines of*

*RAIN PROOF COATS*

*are of the latest styles and weaves and range from*

*$15 TO $25*

*there's none better. Our hats and caps are up-to-the-season in fashion and the quality unexcelled at the prices. Come in and see us for anything in men's wear.*

## The Toggery

HOME OF HART, SCHAFFNER & MARX CLOTHES

## E. W. Merrill & Co.

### Pineapple Juice

Quart Bottles each 35c
Pint " " 20c

### Grape Juice

Large Bottles 50c
Medium " 25c
Small " 15c

### Lime Juice

Large Bottle 50c

## E. W. Merrill & Co.

# OPERA HOUSE

**3 Nights Commencing Thursday, Sept. 17**

## ORPHEUS ROAD SHOW

Direct from a four weeks engagement at Variety Theatre, Victoria, B. C.

| ENID & CHAS. | REYNOLDS & HART |
|---|---|
| Tango and Novelty Dancers | Dancing and Singing |
| Charlie Good | Arthur Lynn |
| Scotch Comedian | Golden Tenor |
| Prof Mental | Hercules |
| Magician | King of Strong Men |

A guaranteed high-class vaudeville show

**POPULAR PRICES**

☞Seats on sale at usual places


# SUPERIOR COURT PROCEEDINGS

In State vs. Peter Nogish charged with an indecent assault upon a ten year old girl, defendant alleged that he had no funds for a defense and Joseph Rice was named to assist him. Defendant plead not guilty to the charge and his hearing was set before the jury for September 22.

The same disposition was made of the case of State vs. Wm. and John Dick, charged with assault upon the person of Jos. Pellerin. The Dicks absolutely deny that they assaulted Pellerin or anyone.

Mortgages first and second, aggregating $6,000, were ordered foreclosed against Richard S. Eakridge in favor of the Scandinavian Am. Bank and E. O. Lindblom.

In Dobbs, Trustee vs. J. Cain, on account, demurrer was overruled and ten days given to answer.

Like action was taken in the demurrers of bonding company in R. D. Willson Hardware Co. A. Swanson and Jas. Fitzgerald, assignee vs. Brownrigg & Denio, and County.

Motion to set forth complaint in more detail in G. P. Hendee vs. Babcock, treasurer and E.E. Nichols, over ruled and ten days given to answer.

Motion to strike interrogatories propounded by defendant. In E. E. Walker vs. C. T. Dover denied.

Wednesday the Court heard the case of Lewis Cays vs. Asa B. Steele which has been pending for some time giving jugment in favor of the plaintiff on the ground that the defense of defective title was an afterthought after defendant had defaulted. Steele paid Cays some $3,200 in part payment or a $20,000 farm at Dungeness and after two extensions of time on succeeding payments failed to pay an additional $2,000. Cays thereupon served notice of rescinding of contract of sale. Steele upon submitting abstract to attorney alleged to have discovered that title of Cays was imperfect and used that as a defense and further alleged that the contract did not provide for a forfeiture or that time was the essence thereof and therefor vendee had a lien which would have to be foreclosed or an action brought for specific performance.

Case of State vs. M. J. Harding was dismissed upon motion of attorney for Mrs. Harding witnesses for state have moved away.

Arthur Quay was granted a decree of divorce from Catherine Quay upon grounds of cruelty. Mrs. Quay resides at Cleveland, Ohio, with her child and parents. Mr. Quay voluntarily pays $12.50 monthly to support the child.

Jury cases set for trial next week as follows

September 15,—State vs. J. H. Stickles, wife desertion State vs. J. C. Burkston, arson.

September 16—State vs. Chas. Wilson, burglary. State vs. Wilkins, and such other criminal matters as can be heard.

September 17—Waddingham vs. Morse, on verbal contract for plans. F. Pratt vs. Development Co. and Halberg, on timber contract.

September 18—E. B. Shaw vs. I. Tomlinson, commission on real estate sale. H. S. Collier vs. L. H. Kempton, recovery of loans.

September 19—Railway vs. Robert Getty, condemnation. Railway vs. Henry McGerr.

September 21—Walker vs. Dover, note given for insurance policy. Hyde vs. J. Grossman, on doctor bill, appeal from justice of peace court.

September 22—State vs. Peter Nogish, indecent assault. State vs. Wm. and John Dick, misdemeanor.

---

There is no reason for laughing at those who are striving for a more simplified method of spelling. The idea is not a new one. Our language to-day is made more readable by the efforts for easier spelling years ago. It is not so many years since that era was spelled "aera"; economic as "orconomicke;" music, "musicke;" fish, "fysshe;" fantasy, phantasie;" bat, "batte" and sun, "sunne." Now this would all sound nonsensical but it is no more nonsensical than the spelling of some of the present words in the English language. The argument for the retention of conventional spelling on the ground of beauty is just as invalid as the other arguments ordinarily heard.

---

Congress has had to threaten to take the salaries away from its members in order to compel them to stay on the job. This distinguished body has been engaged in monkeydoodle business for many months. It has been working on half-time with a half force, but at no diminuation of wages. It has under consideration several measures of great importance, progress upon which has been perfectly ridiculous in its tortoise-like movement. However, that is fortunate under the circumstances as haste with so many absent would deprive these problems of the counsel to which they are entitled.

---

The number of war critics and strategists is increasing vastly in this country. One consolation is there is no danger.


*How can you get around it?*

WE ARE A NATIONAL BANK

and Uncle Sam makes us toe the mark.

| 4% | ON SAVINGS | 4% |
|---|---|---|

**The Citizens National Bank**

of Port Angeles, Wash.


*Send the Olympic-Leader to that Eastern Relative and Keep Him Posted About Port Angeles.*

# CHECKING THE CATALOGUE HOUSES

[Copyrighted, 1914, by Thomas J Sullivan.]

It is not victory that makes the joy of noble hearts, but the combat. The greater the obstacle the more glory in overcoming it, and difficulties are but the maids of honor to set off the virtue.

The effects of competition are wonderful. There are men who rise refreshed on hearing of a threat—men to whom a crisis which intimidates and paralyzes the majority comes graceful and beloved as a bride. Competition inflames the enthusiast and drives him on to action.

**The Making of Men.**

It is not ease, but effort; not facility, but difficulty, that makes men. There is perhaps no station in life in which difficulties have not been encountered and overcome before any decided measure of success was achieved.

Recognizing the retail catalogue house as a worthy foe, a competitor, the local retail merchant, in preparing for battle must take an inventory of his many advantages over the mail order house.

First and foremost, he is always working among friends and acquaintances. The mail order house must always work as a stranger.

Did any one ever suggest to him before that perhaps he neglected or overlooked many things important to business success?

**An Iowa Cure For Bad Habit.**

I am not an adept at suggestions, so will refrain from making any, but will tell of a plan that worked out successfully in an Iowa town.

The merchants of that town were being imposed upon by mail order buyers and organized for their own protection and determined to cancel all favors and credit heretofore extended to those offending citizens.

It developed that the first applicant was a lady who had recently purchased a sewing machine from a catalogue house Her daughter was about to be married, and she wished to present her with a parlor set as a present and, finding her husband short of ready money, asked credit from the local dealer.

**The Dealer Politely Declined.**

The dealer politely declined, advising that no doubt the mail order house of Chicago from which she purchased her sewing machine would be most happy to extend to her the desired credit.

The good lady, somewhat perturbed, hurried over to the other furniture dealer. Here she met with the same suggestion. "I am sure the mail order house will grant you all the time you ask," said the merchant.

The lady knew different, though, for she had read the catalogue and remembered it said "Cash in advance."

**Mail Order House Doesn't Buy Eggs.**

When Mrs. Farmer, who had offended, came to town with butter and eggs the grocer said: "Really, Mrs. Farmer, the butter is fine, and the eggs are fresh, but I am not needing any today. I would suggest, though, that you send them to a Chicago mail order house. It will doubtless be delighted to receive them in exchange for another box of groceries such as you purchased from it last week."

Mrs. Farmer straightened herself up, gave the merchant a look which meant that there were more groceries in town and started out to find them.

She did, and they gave her the same advice she received at the first place.

**The Turn About Game.**

Farmer Independent drove a load of corn to town and was offered about 5 cents less than the market price. He protested. The grain man suggested that maybe the mail order house of Chicago would be glad to have the corn at the market price.

The implement man referred the man with the secondhand machine to a Chicago catalogue house, remarking sarcastically that it made a specialty of taking old goods in trade.

The dry goods and clothing men quoted their stiffest prices and refused credit, and the hardware man sent home empty handed the small son of a catalogue house patron who had asked for some tools and nails.

**An Outcome Pleasing to All.**

The merchants all stood firm. Credit and favors were withheld from all mail order house patrons.

The victims first became indignant, but in the course of time came to see the injustice they were doing their home merchants and home town, and soon they began to apologize and acknowledge their error and promised in the future to confine their purchases to their home institutions.

**"Competition Was Helpful."**

Today the catalogue houses have no following in that community.

That is a modern example where "competition was helpful."

---

The apricot crop in Moses Coulee is being sundried for market.

---


**Caught a Bad Cold.**

"Last winter my son caught a very bad cold and the way he coughed was something dreadful," writes Mrs. Sarah E. Ducan, of Tipton, Iowa. "We thought sure he was going into consumption. We bought one bottle of Chamberlain's Cough Remedy and that one bottle stopped his cough and cured his cold completely." For sale by all dealers.


# THE HIGH COST OF SELLING

"It is not the high cost of living as much as it is the high cost of selling that is hurting us," said R. M. Calkins of the Milwaukee railroad, in an impromptu talk given to an assemblage outside of the city hall the other night after council session.

"For instance," continued Mr. Calkins, "I recently had occasion to use considerable bacon, and I noticed that I was charged the enormous price of 35c per pound for it. I protested and asked how it came that I was charged 35c while the price quoted in the market reports of Chicago was 21c. 'Oh!' was the reply, 'the railroads charge such exorbitant fees to transport.' 'Yes,' I replied, 'the cost of transportation from Chicago to Seattle is $1.65 per hundred pounds or less than 1c per pound in carload lots, where does the other 13c come in? It costs less than 3c per pound to transport beef on the hoof from old Mexico to Montana, where it is fattened, Montana to Chicago and Chicago to New York, dressed as delivered to the housewife. Railroads don't get much out of that, considering the service rendered. The price is added by those who give little service and is charged to those who give all service.

"Again, one of the big $3,000 to $9,000 automobiles is carried across the continent for approximately $160, the agent who sells it asks a commission of $1,000. It is time that those who render little or no service are cut out from taxing on an enormous cost to the consumer, and this is fast coming about.

---

Few knights of the green diamond can spin a better baseball yarn than Roger Bresnahan, who gained his greatest reputation as "the best catcher 'Christy' Mathewson ever had," and who taught the "Peerless One" many of the fine points of the art of pitching.

A story told by Roger at the time of the banquet to the Giants and the White Sox, after their tour of the world, and one which was received with particular favor by the assembled fans, concerned a young player who was with the Cardinals for a season at the time the great backstop was trying to make a pennant winner out of the St. Louis team. One day the player attended church and heard the priest preach on the Judgment Day. Meeting the clergyman after the services the player stopped him and said:

"Father, I want to ask you something regarding your sermon which I can't quite make out. You said that on Judgment Day everyone who ever lived on this earth would appear before the Judgment seat to be judged for their sins."

"Yes, that was my statement."

"Will Adam and Eve be there?"

"Certainly."

"Will Cain and Abel also be there?"

"Undoubtedly."

"And Jim Jeffries and Jack Johnson?"

"I presume so."

"And Charley Murphy and Johnny McGraw?"

"Surely, they will."

"And Ban Johnson and the Federal League managers?"

"Yes."

"And the A. O. H.'s and the A. P. A.'s?"

"I said everybody would be there."

"Well, just one more question. Will that umpire be there who called me out on strikes yesterday when the ball never came near me?"

"As I told you, yes."

"Then there's going to be mighty little judging the first day.

---

David Starr Jordan has said that men have "the long range of vision," that they are more interested in great national and international issues than in things near at hand, while women have "the short range," and in consequence are intent upon what goes on in their own backyards, streets and city. Remembering this, women are whispering together and saying that if they had had the power, the millions raised by the nations for war would have been extended for the annihilation of slums, of helping the unemployed and for the making of better citizens. Although they sadly lack of sense of honor that makes a ruler cheerfully sacrifice other people's fathers and brothers upon the battlefield, there will be many persons who, aghast at the damage done by the long-range visioners on a rampage, will begin to wonder whether it wouldn't be better to supplement their power in public life by the restraining influence of the short-range sex.—Judge.

---

As a rule the average reader after he gets thru with the war news knows about as much as when he started.


# Seattle Steamers

## Reduced Rates on Steamer Sioux

Daily Except Sunday.

| | |
|---|---|
| Leave Seattle..... | 7:00 p.m. |
| Leave Pt. Townsend.. | 9:30 p.m. |
| Leave Pt. Williams... | 10:45 p.m. |
| Leave Dungeness..... | 11:15 p.m. |
| Arrive Port Angeles.. | 12:30 a.m. |
| Leave Port Angeles... | 1:00 p.m. |
| Leave Dungeness..... | 2:15 p.m. |
| Leave Pt. Williams... | 2:45 p.m. |
| Leave Pt. Townsend.. | 4:00 p.m. |
| Arrive Seattle..... | 6:30 p.m. |

**Fare between Port Angeles, Dungeness, Port Williams and Seattle: One Way $1-50 Round Trip $2.50.**

**Tickets good on Steamer Sioux only and return tickets limited to 5 days from date of sale.**

**S. S. BELLINGHAM**

Seattle, Port Angeles Port Crescent, Neah Bay Route

Leaves Seattle Sunday, Tuesday, and Thursday at Midnight.

| | |
|---|---|
| Leave Seattle..... | 12:00 m. |
| Leave Pt. Townsend.. | 6:00 a.m. |
| Leave Pt. Williams... | 7:30 a.m. |
| Leave Dungeness..... | 8:30 a.m. |
| Leave Port Angeles... | 10:45 a.m. |
| Leave Pt. Crescent... | 2:00 p.m. |
| Leave *Gettysburg... | 2:30 p.m. |
| Leave Twin..... | 3:00 p.m. |
| Leave *Pysht..... | 3:30 p.m. |
| Leave Clallam..... | 5:00 p.m. |
| Leave *West Clallam. | 6:00 p.m. |
| Arrive Neah Bay..... | 7:00 p.m. |
| Leave Neah Bay..... | 7:05 p.m. |
| Leave Clallam..... | 9:00 p.m. |
| Leave Pt. Crescent.... | 1:00 a.m. |
| Leave Port Angeles... | 5:00 a.m. |
| Leave Dungeness..... | 6:45 a.m. |
| Leave Port Williams.. | 7:30 a.m. |
| Leave Pt. Townsend.. | 10:00 a.m. |
| Arrive Seattle..... | 2:30 p.m. |

Steamers and Schedule Subject to Change Without Notice

Points marked * are not boat landings and passengers for these points must make their own arrangements for landing and assume all risk and liability in making such landing. The steamer's passenger rate does not include boat landing charges.

**R. H. CALLARMAN**

Agent

**People's Wharf Co.**

Phone 2. Res. Phone R-177

**SOL DUC**

Seattle, Port Townsend, Port Angeles, Victoria, B. C., Dungeness and Port Williams

Saturday and Sunday excursion rates $1.50 Round trip.

| | |
|---|---|
| Leave Seattle..... | 12:30 a.m. |
| Leave Pt. Townsend.. | 3:30 a.m. |
| Arrive Port Angeles.. | 6:30 a.m. |
| Leave Port Angeles... | 11:00 a.m. |
| Arrive Victoria..... | 12:40 p.m. |
| Leave Victoria..... | 1:00 p.m. |
| Arrive Port Angeles.. | 2:40 p.m. |
| Leave Port Angeles... | 3:00 p.m. |
| Leave Dungeness..... | 4:30 p.m. |
| Leave Pt. Williams... | 5:00 p.m. |
| Leave Pt. Townsend.. | 6:30 p.m. |
| Arrive Seattle..... | 9:30 p.m. |

The Sol Duc will call at Port Williams and Dungeness with passengers and mail only on trip out of Seattle at 12:30 a. m. Sunday. Does not go to Victoria on Sunday.

**S. S. WAIALEALE**

Seattle, Port Angeles Port Crescent Route

Leaves Seattle Monday, Wednesday and Friday at Midnight

| | |
|---|---|
| Leave Seattle..... | 12:00 m. |
| Leave Pt. Townsend.. | 6:00 a.m. |
| Leave Port Williams.. | 7:30 a.m. |
| Leave Dungeness..... | 8:30 a.m. |
| Leave Port Angeles... | 10:45 a.m. |
| Leave Port Crescent.. | 2:00 p.m. |
| Arrive Clallam Bay.. | 5:00 p.m. |
| Leave Clallam Bay.... | 5:00 p.m. |
| Leave Pt. Crescent... | 8:00 p.m. |
| Leave Port Angeles.. | 5:00 a.m. |
| Leave Dungeness..... | 6:45 a.m. |
| Leave Pt. Williams... | 7:30 a.m. |
| Leave Pt. Townsend.. | 10:00 a.m. |
| Arrive Seattle..... | 2:30 p.m. |


# SHE DID HER DUTY FAITHFULLY

There's a great deal said against old maids, and some old maids object to the title as a term of contempt. They prefer to be called maiden ladies. I don't. I'm an old maid and proud of it. I don't bother about my age neither. I'm fifty, and if any one goes sacheyen' round to find out how old I am I tell 'em. I say I'm half a century old.

I haven't any use for those persons who are mealy mouthed about speakin' right out when there's anything disagreeable to be said. If my friend needs information I'm a-goin' to give it to her or him, whichever it is. I don't propose to let a friend suffer from wantin' to know somethin' that nobody has the courage to tell 'em. It's risky, I admit. But what's the credit o' doin' somethin' that anybody is willin' to do? I heard Mame Perkins' son-in-law roastin' her awful. I went to her and said: "Mame, I've got somethin' to tell you you'd ought to know." Then I told her. She thanked me very much. Neither her son-in-law nor her daughter has spoken to me from that day to this. But I done my duty.

One day I was ridin' in a railroad train—parlor car. I always use parlor cars. They're not so dirty, and I hate dirt as I hate poison. Just out of the city the train stopped at a suburban town and a fine lookin' elderly gentleman got in with a young girl not more than nineteen. They was evidently just married, for there was a weddin' party on the platform to see 'em off. They threw rice at 'em, and the elderly groom laughed and tried to dodge it, pretendin' he was afraid he'd git hurt and all that, makin' 'em laugh at his antics. When the train rolled out they hollered, "Goodby, pop! Look out that some young feller don't steal your bride away from you!" And he shouted back, "If he does I'll kill him!" We rolled out of the station, the laughin' and the shoutin' growin' fainter and fainter till it was left clear behind.

The old gentleman chatted a little while with his bride, and I saw him take her hand in his affectionately, although I couldn't say whether he took her hand or she took his'n. She looked up in his face lovingly, then snuggled down beside him.

But it wasn't long before the old chap took some papers out of his pocket and began to look 'em over. His poor wife turned and looked out of the winder. I felt dreadful sorry for her, but I thought she deserved what she got for marrying an old man.

In about an hour we reached a city where the train stopped, and a young fellow came into the train with a suit case. He went up to the old man and his bride and took off his hat politely. They were evidently acquainted. The old gentleman was very polite himself and gave the young one his seat, takin' another further forward. It wasn't long before it occurred to me that he'd better have taken a seat back of 'em. He'd scarcely left 'em before such goin's on I never did see before. The young man fust set holdin' the bride's hand, but it wasn't long before he had his arm around her waist. Then, pretendin' she was tired, she lay her head on his shoulder.

What that old fool in front was throwin' temptation in the way of his girl wife for I couldn't see. It made my blood boil to look at 'em. The bride wore one o' these fashionable hats as big as an umbrella, and there wasn't the slightest reason why the young man beside her shouldn't kiss her under it without bein' seen. But every lady knew well enough what he was doin'.

I stood it just as long as I could; then, seein' that nobody was settin' with the husband, I got up and took a seat beside him. I did it when the train stopped at a station so it wouldn't be noticed.

"Fine day, sir," I said to the gentleman.

"Yes, madam, a very fine day," he answered.

"If you like we'll turn the seat over and ride backward."

"What for?"

"Well, it would give you a better view of what's goin' on between that young wife o' yours and the feller you give your seat to."

He turned square round and looked at me steady. "What they doin'?" he asked.

"He's kissin' her under that umbrella hat o' hern."

"You don't mean it."

I was surprised that he took it so cool-like. "I thought I heard you say when you got on the train that if any young feller stole your bride away from you you'd kill him."

"Did I say that?"

"Yes, you did. There's no use denyin' it."

"Have you told me this, madam, to incite me to murder?"

"No; because I thought you ought to know what was goin' on between your young wife and that other feller."

"Thank you very much for the information. I am that young lady's father. She was married to that 'young feller' this morning. His mother, who is very ill, lives in the city where he boarded the train, and after the ceremony he went on for a brief visit with her, I agreeing to escort his wife and he to join us. I get off at this station, madam, and I bid you good day." And, turnin' his back on me, he departed.

Some says I did wrong. I'd do the same thing ag'in.

# Port Angeles Commission Co.

Groceries, Fruits, Vegetables, Hay, Grain, Butter, Eggs and Farm Produce

Our aim is to give the best goods at the lowest possible prices and satisfaction guaranteed

## Phone 15

Port Angeles Commission Co.


## TO THE VOTERS OF CLALLAM COUNTY

I have entered the race for county commissioner for the eastern district of Clallam County, and respectfully solicit the support of the citizens of the County.

My reasons for asking your support are wholly unselfish, and are based upon a desire to use my best efforts and influence in such constructive work, economically performed, as may result in the greatest benefit to the taxpayers.

It is apparent to all who take the slightest interest in public matters that the administration of the County's affairs has not heretofore been conducted in a business-like manner; evidence of extravagance, incompetence and an open disregard for the financial interests of the voters are too numerous to be ignored.

Taxes are uniformly and consistently increasing as the years go by without logical reason for such increase; inequality of tax levy, wherein certain interests are favored, at the expense of the masses who have to shoulder the principal burden, is unjust, and un-American, and should no longer be tolerated.

The future welfare and the material progress of this county, now entering upon the threshold of rapid and substantial growth, by reason of the building of railroads, great lumber manufacturing plants and other means of development, should be protected by every possible safeguard in the way of moderate taxation and in a wise and conservative disbursement of the County's funds.

The pruning knife can be used to great advantage in the expenses of the commissioners, themselves, and a conscientious supervision of public work, road and bridge building, and the various county offices, public institutions, must of necessity result in greater efficiency, with a marked reduction of cost to the people.

If elected, I pledge myself to work honestly and incessantly for the reforms which no one can deny are urgently needed at this time.

A heavy taxpayer myself, it is but reasonable to suppose that, if elected, my best energies would be centered upon ways and means to reduce to a minimum, the burden of taxation, consistent with safe, sane and legitimate methods in handling the business affairs of the County.

I am taking this method of explaining my position to you, since it is impossible to make a house-to-house canvass, and furthermore, in view of the fact that the legitimate compensation of the office forbids extraordinary expenditure of money in the campaign. Very truly yours,

J. A. ADAMS.

## FRED MACHENHEIMER GIVEN GRAND ARMY MARRIAGE

### Family Tree Dates Back to 1090. Ancestors Were All Military Men

Proudly encircled by members of the Gen. Sherman Circle, No. 37, Ladies of the Grand Army of the Republic, under the management of Mrs. Louisa Turner, president general Frederick Machenheimer, aged 71, and Mrs. Henrietta I. Ecker, 67 years old, were married Friday night, the 28th, in Veterans hall in the Armory, by Rev. Sidney H. Morgan rector of St. Paul's church, says the Seattle Times.

Both of the aged couple have memories of the great civil war. Mr. Machenheimer served throughout the struggle, while Mrs. Machenheimer's first husband was Col. J. Scott Ecker, who also took part in the war.

After the war Frederick Machenheimer, then but 22 years of age, set forth from St. Louis, Mo., with several prairie schooners loaded with flour and bacon for the garrison at Fort Union, N. M. After delivering his freight he remained in the Southwest until sixteen years ago, when he came to Port Angeles. Mr. Machenheimer boasts a family tree that dates back to 1090. All of his ancestors were military men in Germany.

Mrs. Machenheimer was born in Grant County, Wisconsin. She came to Seattle in 1901 and is now a past president of the Gen. Sherman Circle of the Ladies of the G. A. R.

Mr. and Mrs. Machenheimer will be home to their many Angeles friends after September 10th. The Olympic-Leader extends congratulations and best wishes.


## For Your Convenience

We have established a Bond and Mortgage department, in order that we may offer you investment for your idle funds. We have a good line of choice mortgages in sizes to suit the investor. We accept no loan before thorough examination of the title by a careful attorney. The loans have been approved by our loan committee, and the bank's funds have been invested in them, so we have no hesitancy in recommending them to you as being first class in every respect.

Port Angeles Trust and Savings Bank

4 per cent interest paid on savings deposits.


# Notice of Tax Levy

I, R. D. McLaughlin, Auditor of Clallam County, State of Washington, do hereby certify that the Board of County Commissioners at a meeting held September 9th, 1914, adopted the following estimate of expenditures and revenues of said County for the year 1915.

## Estimate of Expenditures
### Current Expense Fund

| | | |
|---|---|---|
| Superior Court— | | |
| Judge's salary | $ 900.00 | |
| Court Commissioner's salary | 360.00 | |
| Jurors and witnesses | 1250.00 | |
| Insanity cases and Juvenile | 350.00 | |
| Incidentals | 200.00 | $ 3060.00 |
| Clerk's Office— | | |
| Clerk's salary | 1300.00 | |
| Deputies' salaries | 350.00 | |
| Office expense and stationary | 100.00 | |
| Printing and records | 100.00 | |
| Incidentals | 100.00 | 1950.00 |
| Sheriff's Office— | | |
| Sheriff's salary | 1400.00 | |
| Deputies' salaries | 1200.00 | |
| Traveling expenses | 400.00 | 3000.00 |
| Treasurer's Office— | | |
| Treasurer's salary | 1400.00 | |
| Deputies' salaries | 2500.00 | |
| Office expenses and stationary | 350.00 | |
| Printing and records | 250.00 | 4500.00 |
| Auditor's Office— | | |
| Auditor's salary | 1400.00 | |
| Deputies' salary | 2940.00 | |
| Office expenses and stationary | 500.00 | |
| Printing and records | 500.00 | 5340.00 |
| Prosecuting Attorney's Office— | | |
| Attorney's salary | 1200.00 | |
| Deputies' salary | 325.00 | |
| Office expenses etc. | 175.00 | 1700.00 |
| Engineer's Office— | | |
| Engineer's salary | 1500.00 | |
| Office expenses and stationary | 500.00 | |
| Field work | 1000.00 | |
| Deputies and assistants | 1500.00 | 4500.00 |
| Assessor's Office— | | |
| Assessor's salary | 1400.00 | |
| Office assistance | 1200.00 | |
| Field deputies | 1000.00 | |
| Office expenses and stationary | 150.00 | |
| Tax rolls and supplies | 500.00 | |
| Incidental expenses | 100.00 | 4350.00 |
| School Superintendent's Office— | | |
| Superintendent's salary | 1000.00 | |
| Deputies' salary | 150.00 | |
| Office expenses and stationary | 150.00 | |
| Traveling expenses | 300.00 | |
| Examinations | 300.00 | |
| Institute | 200.00 | |
| Incidentals | 100.00 | 2200.00 |
| Commissioner's salary and expenses | | 1500.00 |
| Court House— | | |
| Janitor' salary | 1200.00 | |
| Fuel, light and water | 750.00 | |
| Telephones | 300.00 | |
| Freight and telegrams | 200.00 | |
| Postage for all offices | 700.00 | |
| Miscellaneous | 150.00 | 3300.00 |
| Health Office— | | |
| Health Officer's salary | 500.00 | |
| Expenses | 750.00 | |
| Drugs and nursing | 150.00 | 1400.00 |
| Justice Court Expense | | 200.00 |
| Prisoners' Board and Jail expense | | 500.00 |
| Westphal County Home— | | |
| Superintendent's salary | 1200.00 | |
| Clearing land | 500.00 | |
| Furniture and fixtures | 200.00 | |
| Miscellaneous | 200.00 | 2100.00 |
| Indigent Relief | | 1500.00 |
| Board of Equalization | | 300.00 |
| Advertising and Printing | | 1000.00 |
| Bureau of Inspection | | 300.00 |
| Tax Rebates | | 500.00 |
| 3% Rebate of taxes | | 6000.00 |
| Fire Protection | | 500.00 |
| Mothers' Pensions | | 5000.00 |
| Total amount to be raised | | 54700.00 |
| Less Miscellaneous receipts | | 10600.00 |
| Amount to be raised by taxation | | 44100.00 |
| Indebtedness Fund— | | |
| For retiring outstanding warrants | | $50000.00 |
| General Road and Bridge Fund— | | |
| For construction of road and bridges and for retiring outstanding warrants | | 30000.00 |
| Bond Redemption Fund— | | |
| For payment of interest on bonds, and for retiring bonds | | 30000.00 |
| County School Fund— | | |
| For general school expenses | | 27500.00 |
| Soldiers' Relief Fund— | | |
| For relief of indigent soldiers and sailors | | 650.00 |
| River Improvement Fund— | | |
| For protection from damage by rivers | | 5000.00 |
| Game Protection Fund— | | |
| Game Warden's salary | 1020.00 | |
| Deputies' salaries | 500.00 | |
| Expenses | 250.00 | 1770.00 |
| Road and Bridge District No. 1— | | |
| For constructing and repairing roads and bridges | | 8000.00 |
| Road and Bridge District No. 2— | | |
| For constructing and repairing roads and bridges | | 28000.00 |
| Road and Bridge District No. 3— | | |
| For constructing and repairing roads and bridges | | 25000.00 |
| Road and Bridge District No. 4— | | |
| For constructing and repairing roads and bridges | | 20000.00 |
| Total Expenditures | | $280,620.00 |

## Estimate of Receipts

| | | |
|---|---|---|
| Fees from County Officers | 8000.00 | |
| Interest on Bank Deposits | 2000.00 | |
| Interest on taxes | 4000.00 | |
| Justice of the Peace | 100.00 | |
| Receipts from County Home | 100.00 | |
| Olympic Forest Reserve | 200.00 | |
| Hunting and fishing licenses | 2500.00 | 16900.00 |
| Amount to be raised by taxation | | $263,720.00 |

In accordance wih the law for such meeting, the Board of County Commissioners will meet at the Court House in Port Angeles at 2 o'clock p.m. on Monday, the 5th of October, 1914, for the purpose of making the Tax Levy for the year 1914, at which time and place any taxpayer who may appear will be heard in favor of, or against such proposed levies.

Witness my hand and seal this 9th day of September, 1914.

R. D. McLAUGHLIN,
County Auditor.

## REALTY TRANSFERS

### Reported by the Weeks Abstract Co.

S. P. Cope and wife to Louise B. Gleason, E½ of SE¼ of SE¼ of section 7:30-7, $10.

Hans L. Walby to Jorgen B. Jakobsen, lots 11 in blk 126 and 8 in blk 137 of Townsite of Port Angeles, $50.

Aldwell Real Estate Co. to M. Pillip Hansen, lots 17 and 18 in blk 1 of H. C. Peet's Sub of Suburban lot 51, Port Angeles, $10.

Thos. T. Aldwell & Co. to M. Phillip Hansen, lot 1 inb lk 1 of Sub of Suburban lot 38, Port Angeles, $10.

Peter S. Govan and wife to Fred WW. Lonsberry, lot 8 in blk 1 of Keeler's Plat of Sequim, $10.

C. C. Henry and wife to B. W. Oldham, lots 4 and 5 in blk 369 Port Angeles, $10.

Pysht River Lumber Co. to Merrill & Ring Lumber Co. timber lands, $10.

Adam Copeland to als to Wm. Whitcomb, lot 4 in blk 4 Townsite of Forks, $10.

Harry C. Peet to Edward Brown, lot 11 i blk 427 Port Angeles, $10.

Sheriff to C. A. Holtz, 20 lots in Bay View 2nd Addition, 1 lot in Union Pacific 2nd Addition, 3 lots in Washington Ave Addition and 10 lots in McGill's Addition to Port Angeles.

C.A. Holtz and wife to R. R. Singleton, same property, quit claim, $10.

Thos. T. Aldwell & Co. to A. U. Dann, the E½ of lot 9 in blk 49 Port Angeles, $10.

Minerva A. Greenhill to Mrs. S. F. Phelps, lots 19 and 20 in blk 126 Port Angeles, $300.

Fred Phillips et als to Mathew Lyons, lots 21 to 24 in Peets Sub of 51, $10.

M. Phillip Hansen to Nellie Carpenter, lots 37 to 40 in blk 1 of Subdivision of Sub'n lot 51, Port Angeles, $10.

Robert C. Fair to Herman A. Ziebarth, lots 6, 7 and 8 in blk 10 Harbor Addition, $10.


J. W. Lindsay James W. Redden

LINDSAY & REDDEN
Lawyers
204-5-6 Kuppler Building
Port Angeles - - Washington

AUCTIONEER

11 Years Experience in Selling Real Estate, Live Stock, Household Goods, Merchandise, Etc.

Bills dictated free of charge. Only licensed auctioneer in Clallam county.

J. D. O'CONNOR,
Port Angeles, Washington.
Phone D80.

Henry C. Hansen
Sheet Metal Works

All kinds of Tin Work and work in Sheet Iron and Sheet Copper.
Gravel Roofs, Galvanized Iron Cornice, Skylights, Tanks, Smoke Stacks.
Opposite Walton Lumber Yard, near First street.

Telephones 273, 265.
Dr. Wm. L. Hammond
Licensed Veterinarian
Port Angeles, Washington.

FULMER UNDERTAKING CO.
Lady Assistants
Fourth St., Near Laurel. Phone 74

MRS. M. E. TROY
Instructions in China Decorating and Water Colors and Oil.
Conventional and Naturalistic Work—Orders Executed.
Next Door to Johnson & Bork.

Phones, Shop 241, Res. 132.
August Swanson
Blacksmith Shop
Agricultural Implements, Wagons Buggies, Vehicles.

The Fitzgerald Market
Opposite Hotel Angeles.
The Old Reliable Market
Good meats, low prices, square dealing.
Your patronage solicited.
James Fitzgerald

KRYPTOK LENSES
F. E. WARNER
OPTOMETRIST
Front St., 3 doors West of Laurel
Port Angeles - - Washington

WEEKS ABSTRACT CO.
Our Patent Card System Assures Information accurate and up to The Hour
ABSTRACTS OF TITLE
Order from us for
QUICK, COMPETENT SERVICE
All the Records are in Our Office
BLUE PRINTS and MAPS
PORT ANGELES WASH

Filion Mill and Lumber Company
MANUFACTURERS OF AND DEALERS IN ROUGH AND DRESSED LUMBER, LATH, SHIPLAP, RUSTIC SIDING, PLAIN AND FANCY CASING, ETC.
THE BEST CEDAR SHINGLES MADE.
OFFICE AND MILL ON LINCOLN HEIGHTS.

JAMES R. GALLAGHER'S TRANSFER
—: PHONE 24 :—
LIVERY, FEED, SALE STABLES
Lincoln Street Wharf, Port Angeles
Commercial Baggage a Specialty. Cab Service at All Hours.
Piano Moving. Heavy Hauling.
Horses for Sale on Hand Now.

The Olympic-Leader, $1.00 the year.

# INCOMPLETE RETURNS OF THE PRIMARY COUNTY ELECTION

## REPUBLICAN TICKET

| Precints | Senator Jones | Congressman Hadley | State Senator Adamson | Representative Smith | Sheriff Davis | Auditor Bishop | Treasurer Welch | Attorney Hopkins | Assessor Warren | Superintendent Stakemiller | Assessor Wood | Attorney Cochran | Assessor Prickett | Superintendent Haynes | Engineer Geisness | Justice Peace Remp | Com. 1st Dist. Sullivan | Com. 1st Dist. Lotzgesell | Com. 3rd Dist. Dick | Com. 3rd Dist. Morse | Com. 3rd Dist. Klabse | Justice Peace Clark | Justice Peace Doyle | Justice Peace Zent |
|---|---|---|---|---|---|---|---|---|---|---|---|---|---|---|---|---|---|---|---|---|---|---|---|---|
| Beaver | 22 | 13 | 10 | 19 | 22 | 0 | 4 | 22 | 1 | 19 | 11 | 25 | 16 | 19 | 13 | 27 | 27 | 10 | | 21 | 1 | 17 | | |
| Belleview | 46 | 20 | 26 | 42 | 52 | 46 | 6 | 11 | 6 | 46 | 21 | 43 | 33 | 39 | 20 | 48 | 31 | 29 | | | | | | |
| Blyn | | | | | | | | | | | | | | | | | | | | | | | | |
| Clallam | 16 | 9 | 5 | 9 | 15 | 3 | 10 | 7 | 5 | 12 | 11 | 6 | 9 | 10 | 5 | 13 | 9 | 11 | | 5 | 19 | 1 | | |
| Clallam Bay | 27 | 16 | 12 | 27 | 29 | 3 | 18 | 18 | 3 | 33 | 21 | 15 | 25 | 27 | 12 | 29 | 22 | 16 | | 13 | 20 | 9 | | |
| De Fuca | 4 | 3 | 4 | 6 | 9 | 1 | 1 | 4 | 4 | 9 | 4 | 6 | 6 | 2 | 6 | 6 | 8 | 2 | 2 | 8 | | | | |
| Dungoness | | | | | | | | | | | | | | | | | | | | | | | | |
| Edgewood | 7 | 4 | 3 | 6 | 5 | 1 | 6 | 3 | | 8 | 1 | 9 | 6 | 2 | 6 | 8 | 5 | 4 | | | | | | |
| Eden | 24 | 15 | 11 | 21 | 24 | 10 | 3 | 15 | 4 | 25 | 13 | 19 | 20 | 20 | 9 | 22 | 9 | 21 | | | | | | |
| Elwha | 6 | 2 | 3 | 5 | 6 | 2 | 8 | | | 6 | 5 | 5 | 5 | 4 | 5 | 9 | 6 | 4 | | | | | | |
| Forks | | | | | | | | | | | | | | | | | | | | | | | | |
| Gettysburg | 23 | 15 | 9 | 20 | 21 | 5 | 23 | | | 4 | 23 | 9 | 16 | 22 | 9 | 11 | 20 | 15 | 14 | | 8 | 12 | 13 | |
| Hoko | 3 | 2 | 1 | 3 | 2 | | | 5 | | | 3 | 4 | | 1 | 3 | 1 | 4 | 3 | | | | 6 | | |
| Lost Mountain | 9 | 5 | 5 | 7 | 8 | 3 | 9 | 2 | | | 9 | 5 | 8 | 7 | 3 | 10 | 9 | 9 | 4 | 5 | 9 | | | |
| Mora | | | | | | | | | | | | | | | | | | | | | | | | |
| Neah Bay | 31 | 24 | 12 | 36 | 34 | 5 | 26 | 7 | 8 | 35 | 12 | 28 | 30 | 26 | 11 | 36 | 26 | 14 | 26 | 14 | 28 | 3 | 15 | |
| Ozette | 6 | 3 | 4 | 8 | 8 | | 7 | 2 | 2 | 10 | 6 | 4 | 7 | 3 | 5 | 8 | 3 | 7 | 3 | 7 | 1 | 11 | | |
| Piedmont | 14 | 5 | 8 | 13 | 14 | 2 | 5 | 3 | 10 | 13 | 9 | 11 | 9 | 12 | 4 | 10 | 17 | 3 | 17 | 3 | 1 | 5 | 14 | |
| Port Crescent | 52 | 42 | 15 | 48 | 52 | 8 | 44 | 22 | 1 | 59 | 51 | 19 | 50 | 13 | 46 | 50 | 39 | 24 | 39 | 24 | | | | |
| Port Williams | 87 | 52 | 35 | 76 | 84 | 53 | 33 | 9 | 29 | 8 | 55 | 55 | 85 | 52 | 60 | 78 | 82 | 35 | 82 | 35 | 26 | 102 | | |
| Prairie | | | | | | | | | | | | | | | | | | | | | | | | |
| Pysht | | | | | | | | | | | | | | | | | | | | | | | | |
| Quillayute | 26 | 7 | 12 | 16 | 16 | 6 | 4 | 13 | 1 | 19 | 5 | 18 | 12 | 19 | 4 | 17 | 15 | 6 | 15 | 6 | 12 | 9 | 3 | |
| Rena | | | | | | 10 | 20 | 20 | 15 | | 31 | 16 | | 38 | 14 | | | | 28 | 40 | | | | |
| Sequim | 71 | 36 | 32 | 60 | 62 | 30 | 24 | 8 | 32 | 70 | 44 | 34 | 61 | 44 | 63 | 46 | 47 | 43 | 47 | 42 | | | | |
| Sol Duc | 4 | 23 | 3 | 20 | 22 | 7 | 22 | 5 | | 20 | 24 | 5 | 25 | 5 | 5 | 23 | 25 | 5 | 2 | 5 | 2 | 3 | 29 | |
| Shuwah | 1 | 1 | 2 | 1 | 1 | | 3 | 1 | 1 | 2 | | 5 | 1 | 4 | 12 | 2 | 4 | 1 | | | 1 | 4 | | |
| Tumwater | 11 | 5 | 5 | 10 | 8 | 1 | 7 | 4 | 2 | 10 | 7 | 4 | 9 | 6 | 4 | 9 | 9 | 4 | 9 | 4 | | | | |
| Van Kuren | 6 | 4 | 3 | 6 | 8 | 1 | | 11 | 2 | 10 | | 14 | 5 | 5 | 7 | 8 | 7 | 5 | 7 | 5 | | | | |
| Weaver | 9 | 5 | 4 | 6 | 11 | 8 | 4 | 1 | | 8 | 6 | 7 | 7 | 5 | 5 | 9 | 2 | 10 | | | | | | |
| Port Angeles, 1st Ward | 115 | 58 | 41 | 105 | 97 | 57 | 54 | 46 | 27 | 101 | 75 | 99 | 99 | 90 | 90 | 110 | 90 | 72 | 90 | 72 | | | | |
| Port Angeles, 2nd Ward | 43 | 22 | 20 | 37 | 43 | 46 | 4 | 6 | 7 | 39 | 23 | 37 | 38 | 34 | 24 | 39 | 42 | 16 | 42 | 16 | | | | |
| Port Angeles, 3rd Ward | 104 | 65 | 39 | 102 | 113 | 88 | 31 | 28 | 21 | 121 | 78 | 83 | 101 | 91 | 69 | 115 | 95 | 60 | 95 | 60 | | | | |
| Port Angeles, 4th Ward | 101 | 51 | 32 | 91 | 96 | 65 | 41 | 14 | 2 | 51 | 26 | 53 | 52 | 65 | 48 | 99 | 49 | 78 | 49 | 78 | | | | |
| Port Angeles, 5th W. | 49 | 31 | 11 | 44 | 51 | 53 | 16 | 21 | 21 | 109 | 39 | 100 | 93 | 83 | 14 | 47 | 40 | 34 | 40 | 34 | | | | |
| Port Angeles, 6th Ward | | | | | | | | | | | | | | | | | | | | | | | | |

## SOCIALIST TICKET

| Precints | Senator Barth | Congressman Boomer | State Senator Johnson | Representative Hall | Sheriff Bullock | Clerk Winter | Auditor Johnson | Treasurer Sturdevant | Attorney Eddy | Assessor Gray | Engineer Ball | Com. 1st Dist. Ramalia |
|---|---|---|---|---|---|---|---|---|---|---|---|---|
| Beaver | 5 | 5 | 5 | 5 | 5 | 4 | 4 | 4 | 5 | 5 | 4 | |
| Belleview | 3 | 3 | 3 | 3 | 3 | 3 | 3 | 3 | 3 | 3 | 2 | |
| Blyn | | | | | | | | | | | | |
| Clallam | 8 | 9 | 9 | 9 | 9 | 9 | 8 | 8 | 9 | 9 | 8 | |
| Clallam Bay | 2 | 2 | 1 | 2 | 2 | 2 | 2 | 1 | 2 | 2 | 2 | |
| De Fuca | 1 | 1 | 1 | 1 | 1 | 1 | 1 | 1 | 1 | 1 | 1 | |
| Dungoness | | | | | | | | | | | | |
| Edgewood | 3 | 3 | 3 | 3 | 4 | 3 | 3 | 3 | 3 | 3 | 3 | |
| Eden | 1 | 1 | 1 | 1 | 1 | 1 | 1 | 1 | 1 | 1 | 1 | |
| Elwha | 1 | 1 | 1 | 1 | 1 | 1 | 1 | 1 | 1 | 1 | 1 | |
| Forks | | | | | | | | | | | | |
| Gettysburg | 3 | 3 | 3 | 3 | 3 | 3 | 3 | 3 | 3 | 3 | 3 | |
| Hoko | | | | | | | | | | | | |
| Lost Mountain | | | | | | | | | | | | |
| Mora | | | | | | | | | | | | |
| Neah Bay | 4 | 4 | 4 | 4 | 4 | 4 | 4 | 4 | 4 | 4 | 4 | |
| Ozette | 1 | 1 | 1 | 1 | 1 | 1 | 1 | 1 | 1 | 1 | 1 | |
| Piedmont | 3 | 3 | 3 | 3 | 3 | 3 | 3 | 3 | 3 | 3 | 4 | |
| Port Crescent | | | | | | | | | | | | |
| Port Williams | | | | | | | | | | | | |
| Prairie | | | | | | | | | | | | |
| Pysht | | | | | | | | | | | | |
| Quillayute | 4 | 4 | 4 | 4 | 4 | 4 | 4 | 4 | 4 | 4 | 4 | 4 |
| Rena | | | | | | | | | | | | |
| Sequim | | | | | | | | | | | | |
| Sol Duc | | | | | | | | | | | | |
| Shuwah | | | | | | | | | | | | |
| Tumwater | | | | | | | | | | | | |
| Van Kuren | | | | | | | | | | | | |
| Weaver | | | | | | | | | | | | |
| Port Angeles, 1st Ward | 7 | 7 | 7 | 7 | 7 | 7 | 7 | 7 | 7 | 7 | 7 | 6 |
| Port Angeles, 2nd Ward | 9 | 8 | 8 | 8 | 8 | 8 | 8 | 8 | 8 | 8 | 8 | 8 |
| Port Angeles, 3rd Ward | 5 | 5 | 5 | 5 | 5 | 5 | 5 | 5 | 5 | 5 | 5 | 5 |
| Port Angeles, 4th Ward | 16 | 15 | 15 | 13 | 17 | 16 | 16 | 15 | 16 | 15 | 15 | 15 |
| Port Angeles, 5th W. | | | | | | | | | | | | |
| Port Angeles, 6th Ward | | | | | | | | | | | | |

## DEMOCRAT TICKET

| Precints | Congressman Husted | Sheriff Dustman | Clerk Croser | Treasurer Halihan | Attorney Rose | Assessor Gould | Engineer Gehrke | Engineer Owens | Com. 1st Dist. Adams | Justice Peace Severens |
|---|---|---|---|---|---|---|---|---|---|---|
| Beaver | | 1 | 1 | 1 | 1 | 1 | 1 | | | |
| Belleview | 5 | 5 | 5 | 3 | 5 | 4 | 4 | 2 | | |
| Blyn | | | | | | | | | | |
| Clallam | 2 | 2 | 1 | 1 | 1 | 2 | 2 | | | |
| Clallam Bay | 3 | 2 | 2 | 2 | 2 | 2 | 2 | | | |
| De Fuca | 1 | 1 | 1 | 1 | 1 | 1 | 1 | | 1 | |
| Dungoness | | | | | | | | | | |
| Edgewood | 3 | 4 | 4 | 4 | 4 | 4 | 4 | 1 | | |
| Eden | | | | | | | | | | |
| Elwha | | | | | | | | | | |
| Forks | | | | | | | | | | |
| Gettysburg | 3 | 3 | 2 | 2 | 1 | 1 | 3 | | | |
| Hoko | | | | 2 | 3 | | | | | |
| Lost Mountain | 2 | 3 | | | | | | | | |
| Mora | | | | | | | | | | |
| Neah Bay | 4 | 3 | 9 | 3 | 4 | 3 | | 2 | | |
| Ozette | | | | | | | | | | |
| Piedmont | 7 | 3 | 7 | 3 | 2 | 2 | | | | |
| Port Crescent | 4 | 1 | 5 | 2 | 8 | 2 | | 1 | | |
| Port Williams | 10 | 4 | 37 | 19 | 38 | 23 | | 3 | | |
| Prairie | 35 | 32 | 13 | 4 | 13 | 31 | | | | |
| Pysht | | | | | | | | | | |
| Quillayute | 3 | 5 | 4 | 4 | 4 | 4 | | | | |
| Rena | | | | | | | | | | |
| Sequim | 10 | 11 | 14 | 11 | 13 | 11 | 9 | 5 | 11 | |
| Sol Duc | 3 | | 1 | 1 | 1 | 1 | 5 | 1 | 1 | |
| Shuwah | 1 | 1 | 1 | | 1 | 1 | 1 | | | |
| Tumwater | 1 | 1 | 1 | 1 | 1 | 1 | 1 | | | |
| Van Kuren | 2 | 2 | 2 | 2 | 2 | 2 | 2 | | 2 | |
| Weaver | | | | | | | | | | |
| Port Angeles, 1st Ward | 23 | 31 | 32 | 27 | 29 | 29 | 19 | 24 | | 27 |
| Port Angeles, 2nd Ward | 3 | | | | | | 4 | 6 | | |
| Port Angeles, 3rd Ward | 14 | 18 | 24 | 21 | 19 | 19 | 21 | 2 | | 18 |
| Port Angeles, 4th Ward | 6 | 13 | 20 | 11 | 11 | 16 | 17 | 3 | | |
| Port Angeles, 5th W. | | 7 | 8 | 6 | 7 | | 8 | 6 | | |
| Port Angeles, 6th Ward | | | | | | | | | | |

DRUGS EASTMAN'S KODAKS PALMER'S PERFUMES

STATIONERY

OUR LINE OF
SCHOOL SUPPLIES AND BLANK BOOKS
is complete. Box Stationery, initial tinted and plain in all designs. Office Supplies and Loose Leaf Books and Fillers.

BEETLE & SIMMONDS

Phone 41
Mail Orders.

The Rexall Store

### THE GOVERNOR'S FAVORITE DISH

Mrs. Lister, wife of Governor Ernest Lister, says her husband is fondest of a pan roast of Puget Sound oysters. Following is the recipe Mrs. Lister gives for cooking them:

To a pint of oysters, drained dry, use a piece of butter the size of a walnut, salt to taste, two tablespoonfuls of tomato catsup, one tablespoonful of mushroom catsup, one tablespoonful of Worcestershire sauce and two tablespoonfuls of grated horse-radish.

Put the oysters in a chafing dish with the butter and cook very little. When thoroughly heated they are done.

Add the condiments and stir until well mixed.

### PALMER-SMITH MARRIAGE

Childs W. Palmer of Forks and Elizabeth B. Smith were married at noon Wednesday at the bride's home in Mora, Rev. C. E. Fulmer officiating. The marriage was celebrated with a big wedding, attended by the many relatives and friends. The bridal party, acompanied by Rev. Fulmer, came thru over the Olympic Way by auto, going on to Seattle and Vancouver.

### LAUNDRY NOTICE

On account of the wet weather we will discontinue doing wet wash, but will do your rough dry work. The charge for rough dry will be 6 cents per pound with the flat work all finished. All work guaranteed first class. Phone 10.

ANGELES STEAM LAUNDRY CO.,

We are here to give you a newspaper. Our ambition is to let no item escape us. However, we can only be in one place at a time, so if you see an item getting away from us, please capture it and deliver it at the office and great shall be thy reward.

It was pathetic when a number of German soldiers were captured in Belgium and were asked what reason Germany had for invading Belgium. They replied they did not know,—it was not a people's war but an officers' war."

A slandering tongue is more to be dreaded than the most loathsome reptile that crawls upon the face of the earth, for he will give warning before he strikes you—but a slanderer—never.

We are told the custom of women taking the inside when walking with a man dates back to the middle ages. But what did a woman care about the "inside," then, when there were no shop windows?

Ocean rates on apples to South Africa have gone up to 90 cents per cubic foot.

### PLAIN FACTS ABOUT TRADE

Error is not a fault of our knowledge, but a mistake of our judgment. It is almost as difficult to make a man unlearn his errors as his knowledge. Maiinformation is more hopeless than noninformation, for error is always more hopeless than ignorance.

Ignorance is a blank sheet on which we may write, but error is a scribbled one from which we must first erase.

Ignorance is contented to stand still with her back to the truth, but error is more presumptuous and proceeds in the wrong direction. Ignorance has no light, but error has farther to go before she can arrive at truth than has ignorance.

So that these mail order traders may not plead ignorance in extenuation of their offense we give below a categorical list of things which the mail order houses do not do. We trust they will prove eye openers to the unwise.

**What Catalogue Houses Do Not Do.**

The retail catalogue houses do not buy the farmer's produce.

They do not buy the farmer's stock and hogs.

They do not help to educate the farmer's children.

They do not pay any taxes in your community.

They do not help support your schools, churches and charitable institutions.

They do not encourage the farmer's boy or young men in small cities to engage in business.

**They Don't Build Your Roads.**

They do not help to build your roads or care for your streets.

They do not sell you as good a grade of goods as you can buy in your own home town.

They do not show you goods before you pay for them.

They do not deliver promptly goods that you buy from them.

They do not advocate the building up of country towns.

They do not oppose the centralization of business in the large cities.

They do not, in return for the farmer consumer's trade—the farmer who buys their clothing, household goods, farm implements, etc.—buy the farmer's butter, eggs, cheese, grain and wood.

They do not buy your grain, butter, cheese and stock from pictures and pay in advance the same as you do.

They do not buy anything from the farmer or consumer from a picture.

**Despondency.**

Is often caused by indigestion and constipation, and quickly disappears when Chamberlain's Tablets are taken. For sale by all dealers.

SPECIAL SALE
FOLGER'S TEAS

This Week only. Cut it out, it's worth 20c

This coupon is worth 20 cents to you
A HALF POUND FOIL SEALED TIN
Folger's Golden Gate Tea
Regular price 40c. Special price 20c.
If accompanied by this coupon, Sept. 14 to 21.

Buy the flavor you usually use. If you have no choice, we recommend Black and Green.
Six Flavors: CEYLON-INDIA, black; ENGLISH BREAKFAST, black; OOLONG, black; JAPAN, green; GUNPOWDER, green; BLACK and GREEN, blended.

Gate City Mercantile Co.
WE SELL IT

The county commissioners have been in session since Wednesday morning, but up to date most of the time has been taken up hearing complaints, settling disputes and making an estimate of next year's expenses.

Mrs. Frederick and sister, Miss Bessie Fowler, sepnt the week-end at the Olympic Hot Springs.

G. E. Eggers, supercargo for W. R. Grace & Co., the large shipping firm, is in town looking after the loading of their S. S. Strathleven at Earles mill. Captain McFee reports that he expects to leave for Australia tomorrow, the 11th.

Mr. VanBrocklin of the Toggery has leased for a year the Robert Gilmore cottage on Third street.

The Baptist church will have services next Sunday both morning and evening in their own new building at the corner of Seventh and Peabody. You are cordially invited to attend. The choir will meet for practice at the home of James Middleton on Friday evening of this week. The Ladies Aid society will meet at the home of Mrs. Harry McCowen on Fifth street near Peabody. C. R. Waite, minister.

Remember the date of the Auxiliary whist tournament, Friday, September 18, in the Commercial Club room, opposite Mathewson's Drug Drug Store. Come out and have a pleasant evening and help the ladies pay off the assessment on their library lot. Admission 25 cents.

Cuttler Bros. are putting in a box factory at Entiat.